No Commercial Stables Here

There are no commercial stables in Andover, according to a survey completed by Building Inspector William Meins and his staff.

Meins, meeting with the selectmen in conference session Monday night, said he was working on a bylaw for presentation to town meeting in October which would allow the stabling of horses for pleasure. He is working with the planning board on the matter.

There are 14 out of 48 locations where horses are stabled in violation of provisions of the zoning bylaws and ten locations where horses are stabled for others, the building inspector said. "But, I can't point a finger at any that are operating stables for profit," Meins told selectmen.

The building inspector was asked to check for violations of zoning bylaws with regard to stabling horses, or ponies, in response to complaints from residents in the Jenkins Road area.

The residents were protesting the operation of Muhammed Khusro, whose operations have been in controversy for over a year, starting initially with North Reading refusing to supply water for other than household use to the Jenkins Road property.

Meins told selectmen Monday night that there are 169 horses or ponies stabled in Andover, 126 of them owned by those on the property.

Zoning bylaws provide that persons having horses must have two acres of land for the first animal and an acre for every one thereafter.

The 14 stable-owners found in violation of this provision will be notified of the violation.

Meanwhile Meins will be working with the planning board in developing an amendment to the bylaw to assist those who have horses or ponies for pleasure, to be able to maintain them, also, that there would be no profit-making stabling ventures in the community.

The survey required almost 200 hours of staff time to complete, selectmen were informed.

The Andover Townsman

Our 91st Year
Issue No. 50

ANDOVER, MASSACHUSETTS, SEPTEMBER 7, 1978

PRICE 20 CENTS
48 PAGES

Copyright © 1978 Andover Publishing Company

LIBRARY SERVICE DIVISION
GENERAL MICROFILM CO
100 INMAN ST
CAMBRIDGE MASS 02139

Computer Purchase Plan Awaits School Decisions

The matching computer set-up for the town and schools, recommended two weeks ago by a citizen's advisory committee, has been at least temporarily spindled by the Finance Committee.

FinCom Tuesday night convinced the school committee to postpone endorcement of its portion of the computer plan for at least another week.

Last week FinCom delayed decision on a Selectman's request for a $20,000 transfer to get the town portion of the computer plan off the ground this year.

A meeting to clear up some of the technical questions has been set for 7:30 p.m. tonight in Town Hall. The board of selectmen, school committee and FinCom have been invited to meet with members of the Computer Adivsory Committee and a representative from Digital Equipment Corp.

The advisory group had proposed purchase of two of DEC's PDP 11/70 systems, one each for the town and the schools. For software, they chose a system developed by ADMINS, Inc., which specializes in municipal purposes,

(Continued on Page Eight)

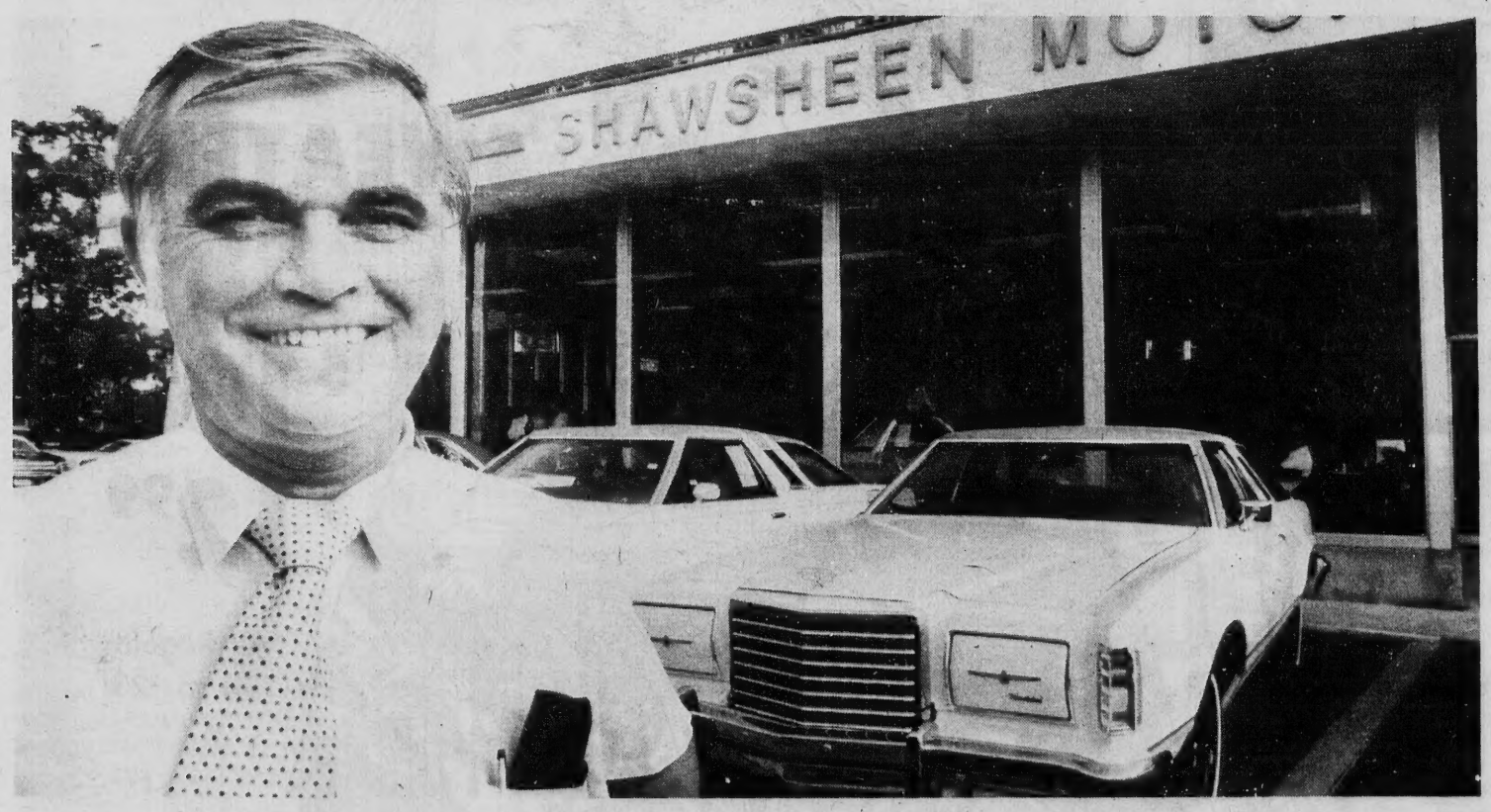

End Of And Era

John D. Lewis announced this week that Shawsheen Motor Mart would close on Sept. 15 ending a family business started by his father over 40 years ago.

Motor Mart To Close

Shawsheen Motor Mart, a Ford agency for the past 40 years will cease operations Sept. 15, marking the end of a family business there.

John D. Lewis, present owner, said the decision was made following a marketing survey by the Ford Co., followed by agreement on a long term lease for the building by Woodworth Motors.

Lewis, son of the late Ellsworth Lewis, who founded the business over 40 years ago, will continue the operation of his Scorpion Snowmobile distributorship located in the basement of the building.

Woodworth will use the automobile agency area of the building as truck center.

Lewis explained that the Ford company had done a marketing survey of the Lawrence, Lowell Haverhill area and determined that there were too many Ford dealerships in the area. The company will require a new building to be erected in the area with eight acres of land, in order to permit continued operations.

With the long term lease worked out, Lewis decided to close out the motor mart operation. Lewis said he has been able to place the 31 employees of Shawsheen with other agencies.

In a sense, the motor mart has been a part of the historic Shawsheen development of William M. Wood. It was originally a garage for trucks in the village owned by the American Woolen Company.

When Ellsworth Lewis took the building over for his automobile agency, which also included Lincoln-Mercury, he also had an engineering and contracting business.

Lewis developed a pipe lining system for

(Continued on Page 48)

In Today's Townsman

Sports Activities 10-15
For Milady 16-19
Religious News 20-23
Births 22
Deaths 22
Second Front Page 25
Editorials 26
Menus 27
Classified Ads 36-47

SATURDAY BANKING 'TIL SIX
MALDEN COOPERATIVE BANK
60 Main Street, Andover
470-0444

Veteran Bus Driver Retires

The resignation of Gordon P. Hall, who has been a school bus driver here for more than 12 years, was accepted by the school committee Tuesday night.

Transportation Assistant Sam Arcidy noted that Hall's service here had been "excellent."

The committee also accepted the resignation of Elizabeth Russell, secretary to the assistant principal at West Jr. High, who has been with the system since 1963.

Added to this year's teaching roster were David Kirkpatrick of Hudson, who will teach industrial arts at the high school at a salary of $10,901, and Carol Ann Ruscio of North Andover who will teach math at West Jr. High, at $12,010.

Extra curricular advisors were appointed for West Jr. High as follows: Debating Club and Dramatics, D. Bernardin, at stipends of $668 and $612.50 respectively; Math League, J. Whyte, $467.66; Newspaper, P. Flaherty, $334; Outing Club, L. Taylor, $550, and Student Council, B. Dewire, $534.

Coaches for fall season sports follow.

High School — Richard Collins, head football coach, $3784; Richard Bourdelais, first assistant football, $2003; William Vickers, second assistant football, $1781; G. Sullivan, J.V. football head coach, $1586; S. Tisbert, assistant JV coach, $898.50; Robert King, football trainer, $1586; J. Bellissimo, volleyball, $565; David Amundsen, varsity soccer, $1338.68; Robert Gildea, assistant soccer, $600; G. Grasso, cross country, $1002; R. Paquin, head field hockey, $1558; Linda Young, assistant field hockey, $600; William Drummond, phys ed and athletic business manager, $1369 and Kathleen Campfield, cheerleader coach, $250.50.

East Jr. High — J. Hurley, freshman football, $1292.50; L. Lafond, Grade 8 football, $997; C. Labelle, soccer, $890; S. Lunn, field hockey, $760; J. Hurley, equipment manager, $445 and K. Maglio, assistant football, $841.65.

West Jr. High — K. Lippmann, freshman football, $1391; W. Fleishman, Grade 8 football, $997; A. Nichols, soccer, $630; W. Green, equipment manager, $445; Karen Datone, field hockey, $565; P. Eichner, cheerleader, $208.75; G. Schimmel, assistant football, $648.33 and J. Darrin, intramural coordinator, $500.

A huckleberry plant covering several square miles in western Pennsylvania may be the oldest living thing on earth: 13,000 years old, botanists believe, according to Massachusetts Audubon.

Mapparium

Visitors to the Christian Science Center, Mass Ave., Boston, stand inside a 39-foot, stained glass globe of the world in 1935. Monday through Friday, 8 a.m. to 4 p.m; Saturday, 9 to 4; Sunday, noon to 4:45. Free.

JOE'S BARBER SHOP
17 MAIN ST. ANDOVER
EXPERT BARBERING
COURTEOUS SERVICE
8:30 to 6: SAT. 'till 5
CLOSED MONDAYS

TIMEX
WE ARE THE FACTORY AUTHORIZED TIMEX SERVICE STATION FOR THIS AREA FOR THE FOLLOWING:
• WARRANTY REPAIRS • OUT-OF-WARRANTY REPAIRS
• ENERGY CELLS REPLACED WHILE YOU WAIT
• ALL WORK DONE ON THE PREMISES!
ROYAL JEWELRY & APPLIANCE 493 ESSEX ST. LAWRENCE
MASTER CHARGE, VISA, AMERICAN EXPRESS, DINERS CLUB

Russem's
SPECIAL PURCHASE!
SWEATERS
$8.99
$10.99
$12.99
All Regular $14 to $23!
A sensational special purchase of fabulous acrylic sweaters. Hundreds to choose from. A great selection of styles. Save many $$ on these.

C$ Community Savings
Hi-O Silver and Away!
Count on COMMUNITY for the BEST DEALS on NEW CAR LOANS
Before you buy your new car, speak to Jack Sweeney our "Loan Arranger". He'll provide the LOWEST NEW CAR RATE in the area, and the best service, too.
LAWRENCE INT. Corner Essex and Hampshire Streets
SO. LAWREN
305 So. Br
Opp. Nassau
METHUEN OFFICE: 228 Haverhill St. Rt. 110, near Almy's

Town House Topics

Appointed To Finance Committee

Mrs. Joanne F. Marden, 96 Maple Ave., has been appointed to the Finance Committee by Moderator James D. Doherty.

Mrs. Marden will fill the vacancy created by the resignation of Amy Bernardin.

Mrs. Marden is a graduate of Brown University, where she majored in economics, and has taken graduate courses in education at Suffolk University. She has done substitute teaching, and worked as a research assistant to a real estate appraisal firm.

She is past president of the Andover League of Women Voters.

Miss Bernardin who had served over a year on the FinCom, submitted her resignation due to the demands of her professional career making it difficult to meet the commitment to FinCom duties.

Doherty, in his letter, accepting her resignation, expressed the appreciation of the town for her assistance and the considerable amount of time spent in studying budgetary requests prior to town meeting as part of her FinCom duties.

Mosquito Control To Be Explained

Robert Spencer, superintendent of the Essex County Mosquito Control project, will give a presentation on the county program at an informational meeting to be held Tuesday, Sept. 12 at 7:30 p.m. in Memorial Hall library.

Following presentation of the program and how it works, Spencer will answer questions from the floor.

The meeting is open to the public.

The October Town meeting will contain an article asking the voters to join the Essex County Mosquito Control project, and advocates of the proposal have invited Spencer to be here to provide an opportunity to learn exactly what the project is about.

Life Care Proposal To Be Discussed

A neighborhood neeting to discuss the Life Care retirement living proposal for the Abbot Academy campus, has been scheduled for tonight at 7:30 p.m. at Cooley House, Phillips Academy.

The vice president of the Life Care Services Corp., of Iowa, which is planning to develop the concept on the School street property will be attending to explain the proposal and answer questions.

Late Bus Service To Continue

The school committee Tuesday night said that one late bus, given a trial run in the spring, will be continued this fall. Student use of the service, however, will be reviewed in another couple of months.

Late bus service was cut out of last year's budget because, according to Committeeman Joseph Finn, the buses "were not being utilized to an appreciable extent."

Students, however, requested reinstatement of the bus last spring and Renee Pruneau reported Tuesday night that an average of 43.5 students per day used the service during the trial run which began in April.

Committeeman Elaine Viehmann said the proof now will be in how many students continue to use it because they really need it, rather than use it to prove it's needed.

Meeting On Shawsheen Property

Andover citizens are invited to attend a public meeting to be held by the Recreation/Community Schools Committee on Tuesday, Sept. 12, to obtain public input concerning the development of the recently acquired Sacred Heart playing fields and Cardinal Cushing Gymnasium.

This meeting will be held at the Cardinal Cushing Gymnasium on Haverhill Street starting at 7:30 p.m., and will be preceeded by a guided tour of the facility for interested residents. The tour will begin at 7 p.m. from the front door of the Gymnasium.

"A combination of Andover's increased need for town government office space, much greater demand

(Continued on Page 48)

Coco's Are Owners Of Shop

Mr. and Mrs. Cornelius J. Coco are the new owners of the Shop for Pappagallo. Located at 93 Main St., thru the archway at Olde Andover Village, Pappagallo's offers a unique collection of fashion footwear, clothing and accessories. Furnished with antiques used as displays for contemporary fashion, the shop will offer personal service in a livingroom atmosphere. Shoppers are welcome to have coffee while they browse.

Vena Coco who has been in retailing in Andover the past several years also plans to present her own creative designs in the shop.

The Coco's have been residents of Andover for eight years. They have two children, Melissa 11 and Michael 9, both students at Sanborn School.

Troop 102 To Begin Activity

Boy Scout Troop 102, Boy Scouts of America, has just released its annual program for the 1978-79 school year. The troop is sponsored jointly by Bancroft elementary school and Faith Lutheran Church of Andover, a congregation of the Lutheran Church in America.

Unless otherwise stated, the troop meetings are held every Monday evening from 7 p.m. to 8:45 p.m. at the cafetorium of Bancroft School. Any boy 11 years old or attending the fifth grade or above, who is interested in joining the troop may do so during any of the meetings.

The first meeting of the year will be on Monday.

Art Class

An art class sponsored by the Andovers Artists Guild, will begin a ten-week session on Thursday, Oct. 5 from 9:30 a.m. to 12:30 p.m., with instructor Cory Staid, featuring oils and watercolors. Information may be obtained from dorothy G. Corkhill, 132 Main St., or Helen Hilton, Old South Lane.

TIME FOR A CHANGE . . .

• CUTTING • COLORING • CONDITIONING • FACIALS

CAPILO
Hair Design
2 Riverina Rd.
Shawsheen, Andover
Behind Cadillac Dealer
475-1639

"GIVE ME ONE GOOD REASON WHY I SHOULD BOTHER PUTTING MONEY ASIDE FOR THE FUTURE."

Peace of mind.
The best reason of all.

Andover Bank
Telephone 475-6103.
Andover Savings Bank. Andover, 61 Main Street. No. Andover, 108 Main Street. Methuen, 547 Broadway. Methuen, 91 Pleasant Valley Street. Tewksbury, 995 Main Street

You do a little better at a Savings Bank.

Trying Their Luck

Scott Minor and Bill O'Neill, spend the last few days before school opens, trying their luck fishing from the Essex street bridge over the Shawsheen.

Completes Cadet Training

Thomas E. Darby, son of Mr. and Mrs. Thomas M. Darby, 11 Wolcott Ave., Andover, completed cadet basic training at the U.S. Military Academy, West Point, N.Y.

Formerly called "New Cadet Barracks" — or "Beast Barracks," it is an intense eight weeks in which new cadets learn the demanding standards of military courtesy, personal appearance, and physical fitness expected of a cadet.

A 1978 graduate of Andover High School, Darby received a congressional appointment to tthe academy.

In the Middle Ages, it was against the law to tie knots during a wedding ceremony.

THE ANDOVER TOWNSMAN

Established 1887

Irving E. Rogers
Publisher
Robert E. Finneran
Editor & Managing Editor
Michael A. Masessa, Jr.
Advertising & Business Manager
Published Every Thursday
15 Central St., Andover, 01810 — TEL. 475-1943
Second Class Postage Paid at Andover, Mass.
20¢ Per Copy — $8.50 Per Year

NATIONAL NEWSPAPER Association - Founded 1885

Full Half Gallon

FLEISCHMANN'S

GOLDEN GLEN SCOTCH

$9.99

Come See Come Save
At Andovers
Most Complete Store

Andover Liquors
Shawsheen Plaza
Mon.-Sat. 9 AM to 9 PM
470-0500

YOUR PRESENT FROM US-FREE!!

SUPERIOR QUALITY STAINLESS TABLEWARE

By International Silver

AT LAWRENCE COOPERATIVE BANK

UP TO A 50 PC. SERVICE FOR 8 — TOTALLY FREE!

- *Open or add $25 and up to your account at HIGHEST possible Bank INTEREST and receive a choice of one free gift from your deposit category.*
- *Also, by adding an additional $25 to your account you may purchase any set or group below for prices far less than comparable retail value.*
- *THREE beautiful patterns to choose from, NOT JUST ONE!*

$25 or More
deposited in your new or existing savings account
- *5 Pc. Place Setting plus One Teaspoon*
- *6 Iced Tea Spoons*
- *6 Teaspoons*

$500 or More
deposited in your new or existing savings account
- *4 Pc. Hostess Set*
- *Two 5 Pc. Place Settings*

***$1,000 or More**
1 Year or longer Certificate
- *Four 5 Pc. Place Settings*
- *4 Pc. Hostess Set and 6 Iced Tea Spoons and 6 Teaspoons*
- *Hostess Set and Two 5 Pc. Place Settings*

***$5,000 or More**
1 Year or longer Certificate
- *50 Pc. Service for Eight*
- *Walnut Grained Chest and Four 5 Pc. Place Settings*

N.O.W. Accounts Excluded. One Free Gift per Depositor
**penalty by law for early withdrawal.*

Compare the Heavier Weight and Finer Quality!

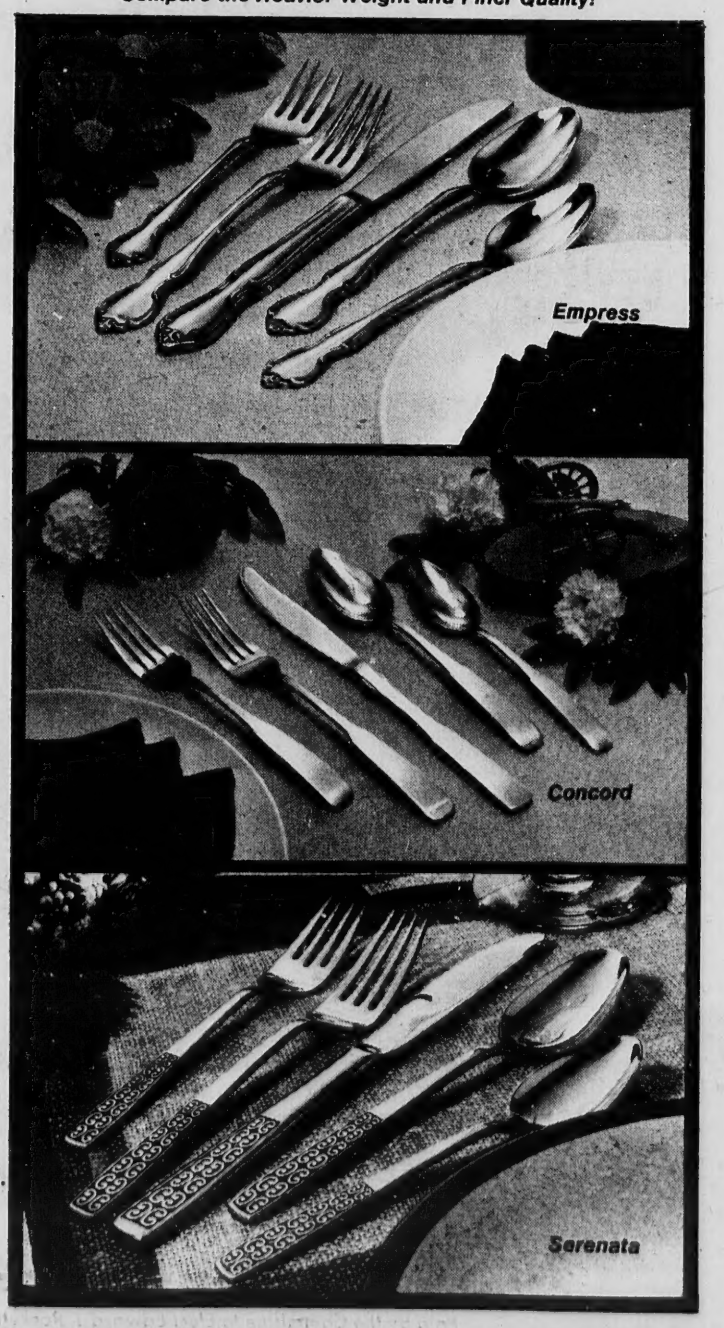

THE LAWRENCE COOPERATIVE BANK
"Concerned with your future!"
All deposits insured in full/Since 1888

Lawrence — 688-1861
300 Essex Street
Andover — 475-9500
4 Main Street
All deposits insured in full.

FREE PARKING
At Eidam's and Macartney's in rear of bank.

For Those Of Us Who Are Older

By Janet Lake

The regular hot lunch program resumes at West Elementary School today, Thursday, Sept. 7, at 12:30. This program provides an exceptional opportunity to get a good hot meal at a reasonable price, with lots of pleasant company to eat it with. It costs fifty cents, is open to Andover's elder citizens, and transportation is available. You must make a reservation at The Haven the day before if you want to go, so that sufficient food will be prepared for everyone. The Haven can be reached by phone at 475-3968 or 475-4165.

Registration for the fall classes at The Haven is Sept. 18. You may register in person or by phone, but you must register. There is a wide variety of interesting clsses from batik to doll-house making, so you're bound to find something worthwhile and fun.

The Community Sing is starting up next week, Sept. 13 — Wednesday — at 2 p.m. under the direction of Helen Robinson, well known in Andover as a musician and piano teacher. Mrs. Robinson also accompanies the group. In the course of the year the group will visit various nursing homes and centers to perform. Whether you like to sing, or whether you like to listen, Wednesday afternoons The Haven is the place for you.

On the 23rd of September The Haven is sponsoring a trip into the Boston Music Hall to see "The Man of La Mancha." The bus will leave The Haven about 12:30 and will return about 5:30. The cost is $15 which covers orchestra seats and round-trip transportation. Check with The Haven today. Thursday, Sept. 21, Frank Manning, President of the Legislative Council of Older Americans will be at The Haven at 2 p.m. to discuss legislative issues and senior citizen lobbying. Everyone is invited.

Space on the Oct. 3 Fall Foliage Trip is filling lup fast, so if you're interested you should get in touch with The Haven right away. This year the group will travel to the Squam Lakes Resort in Holderness, N.H., where they will have lunch and entertainment. The cost for the day, including lunch, is $12.50.

It is not too early to reserve your place at the Chateau deVille dinner theater for the performance of that all-time favorite, "The Sound of Music." It will cost you $11.50, but will include the transportation, a delicious luncheon and the performance. The date is Wednesday, Oct. 18.

Promoted At Compugraphic

Stephen A. Smith of Andover, has been promoted to financial manager at Compugraphic Corporation of Wilmington, according to an announcement by David Hepworth, vice-president and treasurer.

In his new position, Smith will be responsible for cash management, including bank relations, cash disbursements and receipts, and cash projections. He will also be involved in the areas of investor relations and insurance.

Prior to joining Compugraphic, Smith was a staff officer at The First National Bank of Chicago. His most recent position at Compugraphic has been as manager, leasing and rentals.

Smith is a 1971 magna cum laude graduate of Harvard College, and holds an M.B.A. from the University of Chicago.

Compugraphic is a major worldwide developer and manufacturer of low-cost, high-quality phototypesetting systems and accessories for commercial, in-plant, education, newspaper and computer markets.

Political Advertisement *Political Advertisement* *Political Advertisement*

ROCKETT

DEMOCRAT — REGISTER OF PROBATE

"The Only Candidate with Court Administrative Experience."

WHY? WHY? WHY? WHY? WHY?

Question: WHY did the (1) Essex County Bar Association, (2) Lynn Bar Association, (3) Haverhill Bar Association (4) Peabody Bar Association, (5) Gloucester Bar Association (6) Salem Bar Association, each for the FIRST time in their long history, endorse a cnadidate (Attorney Edward J. Rockett) for Register of PROBATE?

Answer: The members of the various Bar Associations realize the daily technicalities and legal complexities of the PROBATE Court, which requires an experienced Court Administrator, and after rating "Ed" ROCKETT'S performance as Assistant Register of PROBATE for the past 6 years, they believe he has the ability to handle these problems and complexities.

LET'S SEND "ED"

ROCKETT

TO REGISTER OF PROBATE

Paid by the Committee to Elect Edward J. Rockett

FINAL DAYS

OUR SUMMER SALE ENDS SEPT. 9th.

WE HAVE BEEN NOTIFIED BY MAJOR MANUFACTURERS THAT WITH FALL WILL COME UP TO A 10% INCREASE IN FURNITURE PRICES. IF YOU WISH TO BUY FURNITURE YOU WILL ENJOY SUBSTANTIAL SAVINGS BY DOING SO BEFORE THE END OF OUR SUMMER SALE.

	Until SEPT. 9	SEPT. 11
All Lamps and Accessories	20% Off	Reg. Price
All Drexel Heritage Collections	up to 20% Off	Reg. Price
All Henredon Furniture	up to 20% Off	Reg. Price
Collections		
All Pennsylvania House	up to 25% Off	Reg. Price
Collections		
All Thomasville Furniture	up to 20% Off	Reg. Price
Collections		
Selected Floor Sample Furniture	up to 50% Off	Reg. Price
Stratford Sofa Sale	$399.	$500.

Special Terms: **NO PAYMENT DUE UNTIL NOV. 1.**
(Finance charge will accrue.)

Leone's

Creatively Furnishing Homes Since 1931.

CHESTNUT HILL
Rt. 9 Opposite Mall
at Chestnut Hill
Daily 10 a.m.-9 p.m.
Saturday
10 a.m.-6 p.m.
244-3100

METHUEN
Rt. 28, Exit Rt. 213
just below
Methuen Square
Daily 9 a.m.-9 p.m.
Saturday
9 a.m.-5:30 p.m.
683-2701

DANVERS
Rt. 128, Exit 24 next
to Sack Cinema City
Daily 10 a.m.-9 p.m.
Saturday
10 a.m.-6 p.m.
777-1060

In Addition: Free Lay-a-Way, Delivery, Designer Services,
Plus Leone's 47 Year Reputation For Satisfaction
Before And After The Sale!

Thomas Vittorioso and Susan Lenoe

Documentary Depicts Strike of 1912

Lawrence celebrates its 125th Anniversary this weekend and one of the events is "Strike at Lawrence, Mass.," a documentary-drama, created by Susan Lenoe of Andover, and Janet Spencer, formerly of the Boston Repertory Theatre.

Ms. Lenoe and Thomas Vittorioso, of Lawrence, will act several of the mill workers and prominent people of the period, who testified about the strike before a Congressional Committee in Washington, D.C.

Sally Rochwarg, an Andover High School student, sings strike songs and plays the guitar. Slides taken from photos and newspaper clippings of the period provide a backdrop.

"Strike at Lawrence, Mass." will be presented at the Lawrence Library, 51 Lawrence St., 11 a.m. and again at 1 p.m. on Saturday, Sept. 9. Admission is free.

Queen First Female Golfer

Mary, Queen of Scots, who lived from 1542 to 1587, was reported to be the first woman to play the game of golf, says the Auto Club of Merrimack Valley.

BUTCHER BOY Steak House
1250 Osgood St., No. Andover 686-6083

A Perfect Gift for Every Occasion!

Open House

The Andover Diet Workshop will offer Open House during the week of Sept. 11 at The First United Methodist Church on Peters St., Rte. 133, on Tuesdays at 9:30 a.m., 7 p.m. and on Wednesdays at 7 p.m.

The public will be welcome to ask questions concerning the most frequent problems dieters encounter. There will be no obligation for attending.

Let's Go Bowling at Andover Lanes
34 Park St. - 475-9706
Bowling Is Fun!
Bowling Is For Everyone!

CHRIST EPISCOPAL CHURCH
"A Community Church"
25 - 33 Central Street, Andover
Sunday Services
8:00 A. M., 9:30 A. M., 10:30 A. M.

"Train up a child in the way he should go, and when he is old he will not depart from it".

Why Religious Education?

Thoughtful parents know that many of the problems their children face cannot be answered by what is taught at school or learned at home. The church's responsibility is to create an environment where problems can be illuminated by the light of faith in a community of concern.

"Where will my child acquire the moral fiber to choose between compassion and self-interest?"

"How can we learn to defy the de-humanizing effects of technology?"

"How shall we match physical growth with inner strength and maturity to cope with drugs, sexual permissiveness, and material greed?"

"What equips men and women to form strong, constructive, and lasting relationships?"

"How can one make ready to conquer pain, frustration, or death?"

"What can I give my child that will enable him to face an uncertain world and to survive?"

Christ Church offers a professionally directed modern and comprehensive program of moral and religious training to children of the community from Pre-Kindergarten through High School. For information, call 475-0529, or send in the blank below.

I am interested in learning more about your Church School.
Name _____
Address _____
Telephone _____

Political Advertisement *Political Advertisement* *Political Advertisement* *Political Advertisement*

Bob Buell proves his worth with a 98% roll call record and 100% committment.

Bob Buell's nearly perfect 98% roll call record says a lot about the man. It says he's a concerned, involved, full-time public servant. But the record shows even more. It shows that for 10 years, Bob Buell has fought for the issues you believe in. Like Home Rule for cities and towns. Property Tax Relief. The record shows that Bob Buell is deeply and personally involved in the issues that concern his community. The issues that concern you. And as your State Senator, Bob Buell will continue to prove his worth. By continuing to fight for the right solutions to the tough problems facing the community and the Commonwealth.

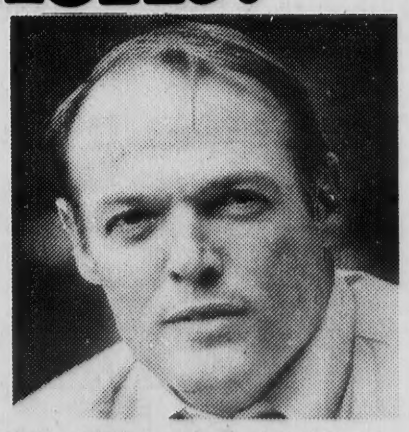

Nominate Bob Buell, in the Republican Primary September 19, 1978.
ANDOVER PRECINCTS 6-7-8
HARRY AXELROD 27 Alden Rd. Andover, Mass. WM. T. NOVELLINE JR. 13 Abbot Bridge Dr. Andover, Mass.

Memorial Hall Library

New Films Available

35 new films have recently been added to the Library's collection of 8mm films. All of the new films are silent, super 8mm and and include animated, adventure, comedy, sports, science fiction and horror films. 15 Disney films are among the new acquisitions — some cartoons and some excerpts from full length films.

The Library also has two 8mm projectors available for 3-day loan, as well as a slide projector, tape recorder, cassette players and screens. For more information, ask at the reference desk or call 475-6960.

Fall Hours At The Library

The Library will resume its fall hours in mid-September. The first weekend opening will be Saturday and Sunday, Sept. 16 and 17. Library hours will then be 9 a.m. - 9 p.m. Monday through Friday; 9 a.m. - 5 p.m. Saturday and 2 p.m. - 5 p.m. Sunday. The Children's Room closes at 5:30 p.m. on Fridays.

Children's Room News
By Bridget Bennett

To round out your summer reading, the Children's Room is currently featuring a display of Science Fiction.

Also available is our booklet describing Fall Programs in the Children's Room, which includes information on upcoming films, pre-school story hours and films, and special holiday entertainment. You'll find something to please all the younger members of the family, so do drop by and pick up one of these booklets which will be a handy reminder of all the forthcoming activities planned for the Children's Room this Fall.

Students now in the seventh grade are eligible for adult cards, but they must show a seventh grade class schedule, or other positive 7th grade I.D.

DRISCOLL'S
PACKAGE STORE, INC.
Warren Young, Mgr

A Superior Selection of
WINES
FINE DOMESTICS
CHOICE IMPORTED

• LIQUORS • BEERS
BARTLET cor BARNARD ST.
ANDOVER
475-1004

Ready for fall

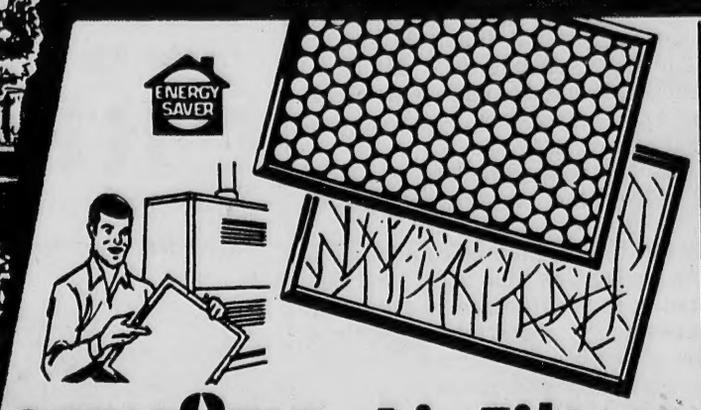

SERVISTAR. Air Filters

WHY CHANGE FILTERS?

days filter is in use	your heating cost increases
20	1%
40	2½%
60	4%
80	11%

16 x 20 x 1
16 x 25 x 1
20 x 20 x 1

Screened one side only to expose 15% more surface area; 11% more dust-holding capacity.

49¢ EACH
LIST PRICE 85¢

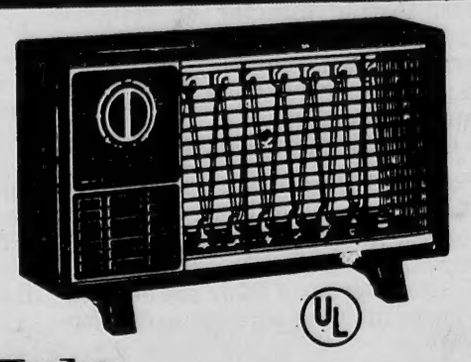

Lasko
1350W Portable Electric Heaters

• Fan-forced air movement

Instant heat element protected by resettable thermal overload device. Safety tip-over switch, carry handle & non-marring feet. 9"H x 15"W x 4½"D. 120V.

13.87 #911A
LIST PRICE $19.95

See us for all your Fall projects. We can help!

Heavy Duty Staple Guns
• WITH WIRING ATTACHMENT
11.92 #T50FS
All-steel gun uses five staple sizes plus Celltile. Jam-proof mechanism.

TRUE TEMPER
22-INCH STURDY LAWN RAKES
4.67 #SL22
LIST PRICE $6.99
22 strong tempered steel teeth are spring-braced for durability. 4½" handle.

Crescent
8" ADJUSTABLE WRENCHES
4.84 #AC18V
LIST PRICE $7.15
Chrome-plated wrench made of finest quality tool steel. Durable & corrosion-resistant.

STANLEY
PLASTIC MITRE BOXES WITH 13-PT. BACK SAWS
Lightweight box has pre-set 45° and 90° cutting angles. Holds lumber up to standard 2" x 4" size. Saw has stiff 14" blade, hardwood handle and blade guard.
7.47 #85-600
LIST PRICE $9.59

5-POUND MIXED BIRD SEED
87¢
LIST PRICE $1.19
Blended to attract a variety of birds to your yard or window feeder.

SERVISTAR.
AUTOMATIC PROGRAM TIMERS
7.77 #D811B
LIST PRICE $10.95
24-hr. plug-in timer controls lamps, radio & TV when you're away. 24 settings allow 12 programs each day. 125V.

SERVISTAR.
D-CELL FLASHLIGHTS
2.66 #1072AH
LIST PRICE $3.95
Nickel-plated, rippled steel body with on-off-flasher switch. Uses 2 "D" batteries, not included.

EVEREADY
6-VOLT LANTERNS WITH BATTERY
Waterproof—and it floats! Powerful push-button searchlight with break resistant lens. Hi-impact case resists oil, grease & most chemicals.
5.47 #108WB
LIST PRICE $8.37

Wooster
9" ROLLER & TRAY KITS
Wooly roller cover, plastic handled roller and ribbed bottom metal tray. For use with most paints.
1.37 #R962
LIST PRICE $2.15

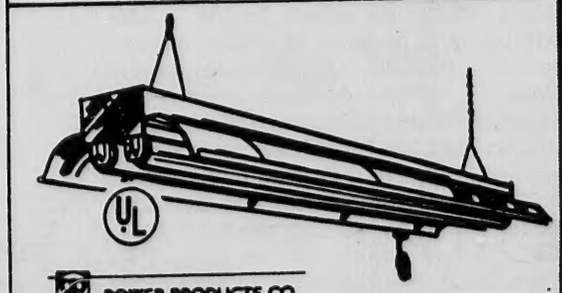

POWER PRODUCTS CO.
48" FLUORESCENT SHOP-LITES
Completely wired & assembled. Wide reflector directs light downward. Grounded cord and plug. With two 40-W bulbs, chains & hooks for hanging.
12.84 #UT48
LIST PRICE $19.95

ENERGY SAVERS HEADQUARTERS

SCANLON HARDWARE

LAWRENCE
594 Essex Street
683-3118

N. ANDOVER
136 Main Street
683-4351

ANDOVER
45 Main St.
475-0102

Is Director Of Religious Education

The Unitarian Universalist Church of Andover has named Dr. Randolph Lehman-Becker director of religious education for 1978-79. Dr. Lehman-Becker formerly served as minister to the church, but is now co-minister with the Rev. Gayle Lehman-Becker.

He began his duties as director Aug. 1.

Dr. Lehman-Becker was accredited in May, 1978, as a certified director of religious education by the Unitarian Universalist Association, following a multi-year program of study and observation in education and curriculum development.

From 1972-75 he served as minister to education at the First Unitarian Church of Providence, R.I., and is a continuing consultant to the Unitarian Center of Willmar, Minn. He is an accredited teacher trainer for the "About Your Sexuality" curriculum for junior and senior high school students, which is used not only by Unitarian Universalist churches, but also by other denominations in the Greater Lawrence area. He holds a doctor of ministry in parish ministry from Meadville Theological School of Lombard College, affiliated with the University of Chicago.

Dr. Lehman-Becker is a resident of Andover.

Computer

(Continued from Page One)

for the town and one developed by the Minuteman Regional Vocational Technical School in Lexington, for the schools. The Minuteman system is already installed at Greater Lawrence VoTech, where the school computer would be located.

School Committeeman Casimir Kolaski, a delegate to the computer committee, moved Tuesday night for approval of the school portion of the plan, and he appeared to have support of Colleagues Joe Finn and Alan Doerr.

Elaine Viehmann was the lone member to balk at the motion (Chairman David Ahouse was absent), until FinCom Chairman Donn Byrne convinced Kolaski to withdraw his motion.

As the only "fly in the ointment," Mrs. Viehmann said she felt the proposal dealt with "a lot of generalisms," and that there had not been any real discussion "if we want all those things."

The computer would handle both business and academic applications, and according to the proposal, 20 new terminals would be added to the school department's present 15, with an eye toward a possible 130 terminals in the future.

A tentative schedule proposed by the administration calls for census, program accounting, personnel, student information, Chapter 766, transportation and inventory control all to be on computer by June, 1979.

Mrs. Viehmann said she didn't know, for instance, how transportation even got on the list. She said she felt they might be "buying a 747 when it may turn out that we can do it with a 707. We may need a pilot, which I don't think we have," she said, referring to the computer committee's recommendation that a high-priced programmer would not be necessary.

"I just feel that we're allowing our concern to do certain things as soon as possible to push us into a situation that we haven't prepared enough for," she said.

She said she wanted to know what else is going to happen and when," and "have a part in the decision."

FinCom's Byrne said that he was planning to vote against the proposal "at this particular time."

He said he felt the interest rate the town would be paying was "too high," and that there had been a difference in estimated cost between the material he received from the school department and from the computer advisory committee.

"I need to tell the townspeople what total cost we're talking about over the next five years," he said. "This isn't just a bag of peanuts. A little more time may be well worth it in the end."

The advisory committee had estimated a cost of some $500,000 over five years, and when making the presentation two weeks ago, Chairman George Orfanedes indicated that if the computer hardware wasn't ordered in September, delivery could be delayed several months.

Byrne said the Finance Committee has generally supported the idea of data processing, but had certain reservations about the current proposal.

He said they hadn't even talked about means of financing the proposal, because they had just been handed the report.

It was due out in June, he said, but was a month and a half late.

While asking the school committee to defer its vote until technical questions were answered, and some groundwork laid on financing, Byrne added, "we're not advocating that it be put off for an indefinite time. But considering the dollars we're talking about, a little more time will be well worth it."

"We'll still have to defend our recommendations before town meeting, and we don't want to go in with only half the answers," he said.

School Committeeman Joe Finn said he'd like to have the support of FinCom and wouldn't mind deferring the decision, but asked for FinCom's questions in writing "so we won't have any misunderstandings."

Both FinCom and the School Committee are meeting again Tuesday night.

Political Advertisement *Political Advertisement* *Political Advertisement*

for a breath of fresh air
in the Massachusetts Senate

REGINA VILLA

you can trust her, and
she knows what she's doing.

• As Executive Director (and an RN herself) of the Mass. Nurses' Association, Regina Villa has been on the firing line when it comes to delivering adequate health care.

• As a member of Manchester's Finance Committee, Regina Villa has come to grips with town costs and tax rates. She knows the cost of your hometown problems.

• As a Mass. Group Insurance Commissioner, Regina Villa understands first hand the complex issues of insurance and health costs.

• As a professional in government . . . she holds a Master's degree in Public Administration, has worked as aide to Congressman Michael Harrington ... Regina Villa knows what government can ... and cannot ... do.

REGINA VILLA

Democrat for State Senator, 1st Essex & Middlesex

Signed: Francis J. McDonough, Chrm., 6 Church St., Manchester, Ma.

MARV'S
Window Cleaning
Windows & Storm Windows
Domestic Cleaning
Janitorial Service
Paint Washed
Floors Washed & Waxed
CALL 682-6392

Political Advertisement *Political Advertisement* *Political Advertisement* *Political Advertisement*

It's time for a Change . . . It's time for

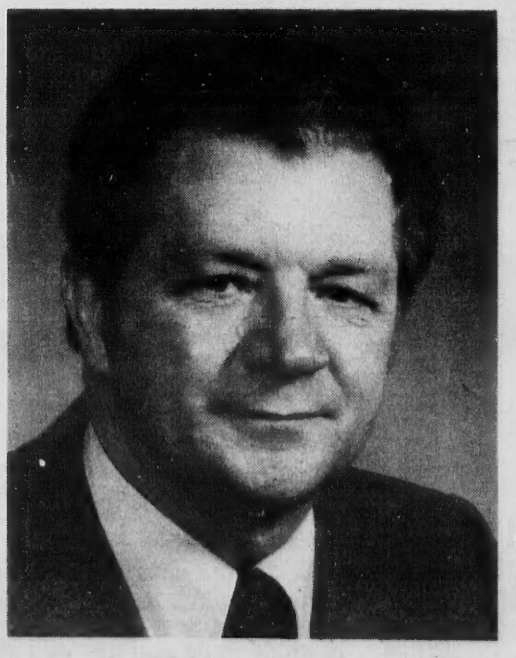

The only
Merrimack Valley
Candidate

JOE GUTHRIE

DEMOCRAT for COUNTY COMMISSIONER

A Record of Service. . .

Joe Guthrie has the depth and the experience necessary to be a responsible County Commissioner. As an elected and appointed official he has served at the local, county and state levels of government. He is deserving of your support in the September 19 Democratic Primary.

A Qualified Candidate. . .

Selectman Chairman — 7 Yrs.; School Committeeman Chairman — 7 Yrs.; President — County Selectman Assoc.; Essex County Advisory Board Member; League Executive Board.

Signed: Friends of Joe Guthrie
Joseph Walsh, President
56 Glenwood St., No. Andover

Accounting, Financial, Tax & Management Advisory Services For Businesses & Professionals.

HOWARD M. BERGER, C.P.A.
Bay State Building
11 Lawrence Street — Suite 500
Lawrence, Ma. 01840
683-8942

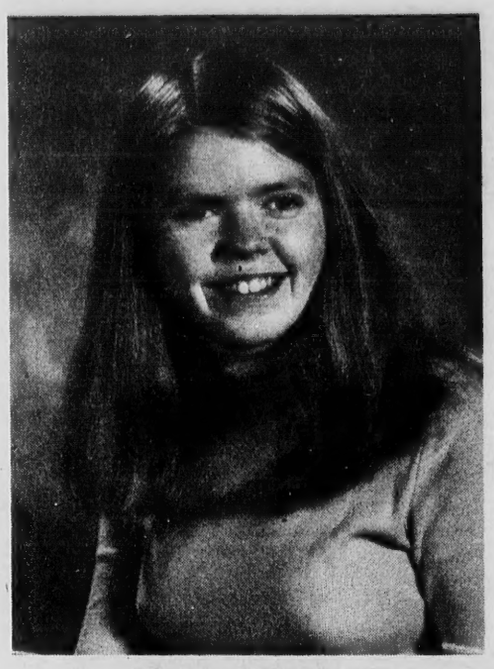

MaryLou Matthews

Graduates With Honors

Miss MaryLou Matthews, daughter of Mr. and Mrs. Raymond F. Matthews, 47 Oakland Street, Lowell, graduated with honors from Merrimack College.

Miss Matthews attained a 4.0 average for the entire four years at Merrimack College and graduated cum laude. She was awarded the Very. Rev. Mortimer A. Sullivan O.S.A. Medal for being the first ranking student in the Division of Science and Engineering.

MaryLou was also a Presidential Scholar while at Merrimack College and is a graduate of Keith Hall, Lowell.

Her mother is the former Josephine Doyle, a resident of Andover, prior to her marriage.

The Gin Game

Jessica Tandy and Hume Cronyn, after a successful season on Broadway, are returning to Boston as promised in "The Gin Game," the 1978 Pulitzer Prize play by D.L. Coburn, directed by Mike Nichols. Their limited six-week engagement at the Wilbur Theatre, opening Thursday, Oct. 5, will launch the famed couple's cross-country tour in the prize-winning hit. Last fall they brought it to Boston for its only pre-Broadway engagement which was cut short by six sold out performances because of Mr. Cronyn's illness. It was at that time they made the promise to return to Boston.

Mrs. Smith Lecturer At Regis

Lee Smith, of 21 Pine St., Andover, has been appointed a lecturer in economics at Regis College in Weston for the 1978-1979 academic year.

Mrs. Smith, who studied for her Ph.D. at Tufts University, has previously taught at Merrimack College and at Tufts. Her fields of specialty include international economics, land use, development, and public finance.

Mrs. Smith, a mother of two, has been involved in local politics and is a member of the League of Women Voters.

Regis College, founded in 1927 by the Sisters of St. Joseph, is a four-year, liberal arts college for women.

Oil Consumption

This year the U.S. is expected to consume almost 20 million barrels of oil a day. According to The World Almanac, only 10 million barrels of oil a day are produced domestically.

By 1985, it is estimabed consumption will increase to 25.6 barrels a day, with domestic production rising to 11 million barrels.

decorative fabrics
from the leading mills
at discounted prices

lougins fabrics

custom draperies - slipcovers
205 essex st./lawrence/685-5301

BRUNCH
Sheraton Rolling Green Motor Inn

sunday
11 a.m. to 2 p.m.

School Supplies ...ARE GREAT BUYS

SCHOOL STATIONERY
Spiral Notebooks . . . Book Covers
Assignment Books . . . Report Covers, Etc.
ALSO
Books For Your Required Reading
AND
Monarch Notes

The TOWNE BOOK FAIR
SHAWSHEEN PLAZA Rte. 28, No. Main St., Andover 475-3500

XXXTRA LARGE SIRLOIN STEAK
Large Salad and Choice of Potato $6.25
Lobsters (Live)
Stuffed or Boiled Large Salad & Choice of Potato $4.95
Shrimp, Crabmeat & Lobstermeat Pies
Soup, Large Salad & Choice of Potato $5.95
All at
Ozzie's
Restaurant & Lounge
633 Essex Street
Lawrence, Mass.
Take-OutService
685-0250

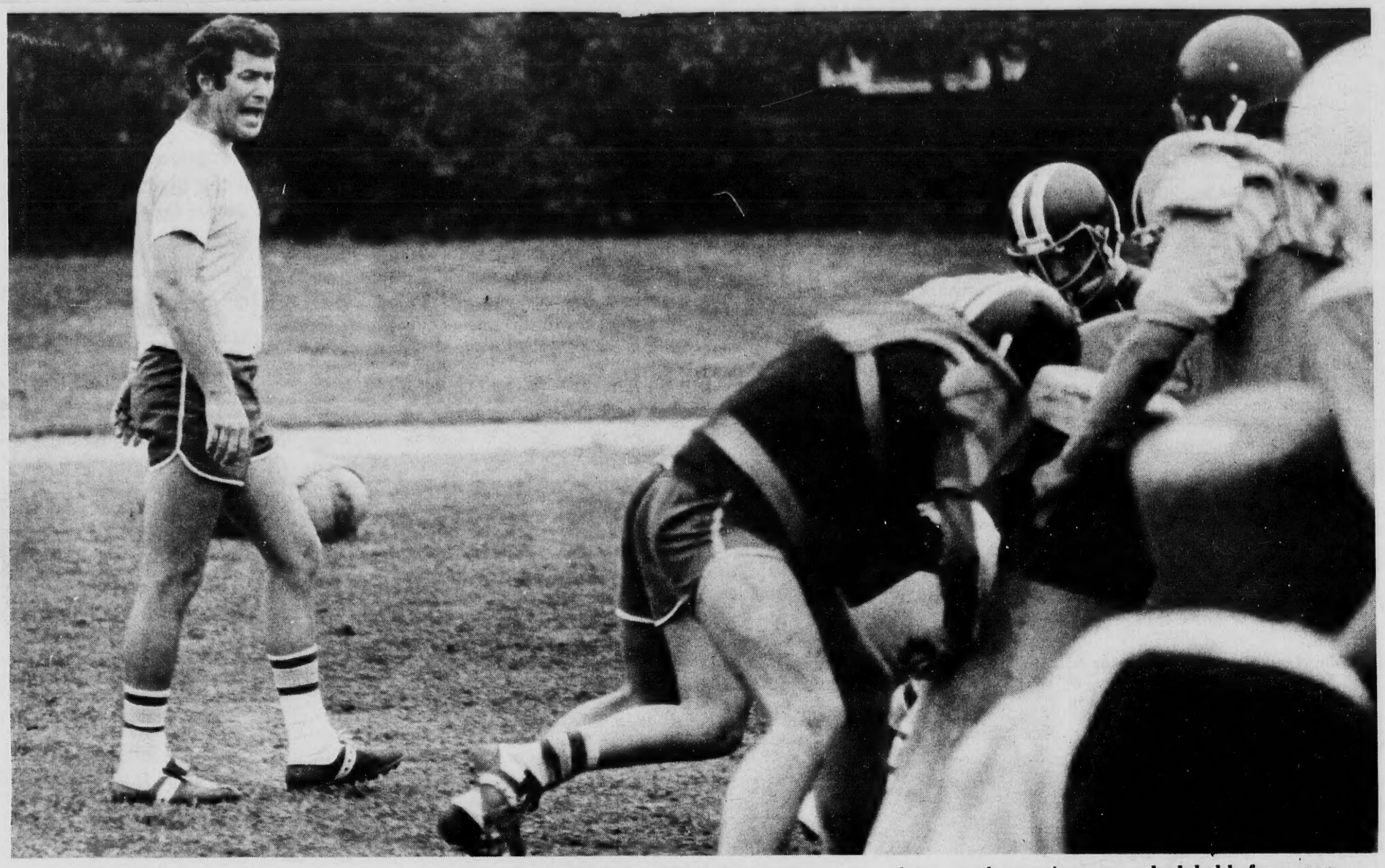

C'mon Hit It!

Assistant Coach Dick Bourdelais issues some encouragement to line candidates for the Andover High football team as they hit the blocking dummies during workouts this week. The Warriors have another scrimmage scheduled before opening the season at home against Wakefield, Saturday, Sept. 16.

Forward Wall Problem For Warriors

By Rick Harrison

If the Andover High football team can rebuild its forward wall, which was decimated by graduation, the Golden Warriors should be right in the thick of the fight for the 1978 Merrimack Valley Conference championship.

"We got killed up front," admitted AHS Head Coach Dick Collins, who is starting his 20th season at the helm. "We lost all but one starter in both the offensive and defensive lines, plus the entire defensive secondary.

"We have some decent size, but needless to say we're very inexperienced up front."

Collins and his staff put 90 candidates, including 13 returning lettermen and 29 incoming sophomores, through two-a-day double sessions last week.

An intra-squad scrimmage was held last Saturday, and Labor Day morning North Andover invaded Eugene V. Lovely Field for a three-hour game scrimmage.

"We have strength inthe skill areas. . .at quarterback, end and running backs. . .perhaps as much as we had during the Super Bowl years," explained Collins.

"We have the potential to put quite a few points on the board again this season, but only if we get the blocking up front. That is a very necessary ingredient," laughed the veteran Andover skipper.

Returning Starters

The lone returning offensive lineman is senior Tri-Capt. Len Driscoll, a 5'10", 185-pound guard.

The Golden Warriors boast three other offensive veterans at skill positions, senior wide receiver Paul Farnham (5'7", 145), senior fullback Ray Lynch (5'11", 185), and senior right halfback and Tri-Capt. Ed Collins (5'8", 165).

Paul Farnham is the third in a list of outstanding pass catchers from his family, and last Fall as a junior he was a deser-

(Continued on Page 11)

Young babies have good resistance to most germs. During a family cold epidemic, the baby is apt to have the mildest case.

Improve Your Image
With the Latest in Fashionable Eyewear

AndOver Optical

EYEWEAR SPECIALIST

Where the finest in personal service, fitting & finishing makes the difference in your outlook.

36 MAIN ST., ANDOVER 475-6084

Monday - Friday 9 to 5:30
Saturday 9 to 5

NOBODY MAKES A SPORT SHOE LIKE NIKE.

WALLY WAFFLE

feet first, inc.

andover, mass.

13-15 MAIN STREET TEL. 475-0078

ANDOVER JADE

RESTAURANT & COCKTAIL LOUNGE
SHAWSHEEN PLAZA, ANDOVER

"The Most Modern CHINESE RESTAURANT In Your Neighborhood".

We serve fine Cantonese food, and exotic Polynesian cocktails.

For your dining convenience we are OPEN...
Daily 11:30 a.m. to 1 a.m.
FRI. & SAT. 11:30 a.m. to 1:30 a.m.
SUN. & HOLIDAYS 12:30 p.m. to 1 a.m.

FOR TAKE OUT ORDER CALL 475-8384

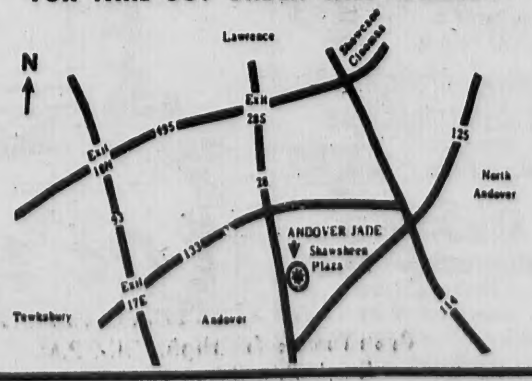

Warriors

(Continued from Page 10)

ving first team All-Conference selection.

Farnham tied graduated quarterback Dan Welch for the team lead in points last year with 54, snagging eight toughdown passes and netting his ninth TD on an end-around run.

Overall Bob and Mark's younger brother caught 35 aerials for 816 yards, and he also paced the club in kickoff returns with 16 for 296 yards and an 18.5 average.

Lynch, who missed a couple days of practice with a stomach ailment last week but is back at full strength now, scored 18 points last year and rushed 40 times for 224 yards (5.6 average gain).

Eddie Collins, the second of the coach's sons to play for the Golden Warriors, carried 29 times for 105 yards (3.6 average) and caught 13 passes for 184 yards and two touchdowns.

Lynch and Driscoll will double defensively at end and guard respectively.

Other Lettermen

In addition to the four returning starters listed above, Andover has nine other lettermen who saw some varsity action in 1977.

All nine are leading candidates for first line berths this season, and three are two-way performers.

The offensive linemen in the group are senior tackles Jeff Hudgins (6'1", 185) and Doug Starkweather (5'11", 190), along with senior center Ken Dillon (5'8", 175).

Senior Mark DeFranco, who looked sharp in the North Andover scrimmage, is a 6'2", 175-pound split end.

The offensive backfield players are junior halfback Dave Nardone (6', 180), and senior quarterback and Tri-Capt. Manny Silva (5'7", 148).

Silva is the latest in a lolng line of superb quarterbacks at AHS, joining the likes of Scott Seero, Jeff Winters, Bill Alexander and Dan Welsh.

"We lost a real good one in Welsh," noted Collins. "But we're (coaches) really high on Silva."

As Welsh's back-up last season, Silva completed 8-of-12 passes (67%) including two for touchdowns.

Expected to double as defensive starters are DeFranco (safety), Hudgins (end) and Nardone (linebacker).

Returning lettermen who are defensive specialists are senior tackle Ed Reming (6'3", 240), senior guard Kevin Peters (6', 180), and senior halfback Dan Grams (5'9", 160).

Reming has been bothered by a pulled hamstring muscle during the pre-season, but Collins is hoping he'll be ready for the opener in nine days.

"He's a big kid, our biggest, and it would hurt if he were sidelined," offered Collins.

In The Running

A number of other players are also strong candidates for starting positions, and all will definitely see considerable game time this autumn.

This group includes junior offensive halfback Mel Berger (5'9",155), junior fullback linebacker Bill Stahley (6', 180), senior guard Dave Oldaker (5'9", 175), senior tackle Chris Donavan (5'11", 225), senior offensive end Bill Lucey (5'9", 155), senior offensive guard-defensive tackle

(Continued on Page 15)

Clocks Repaired
China • Electric
Mantle • Cuckoo
Top Dollar For
Antique Clocks
OFF NO. MAIN ST.
SALEM, N.H. 893-8075
Gary Margosian
NAWCC. 045732
FREE ESTIMATES

FALL FASHION
For Men & Women

Men's Sizes To 13
M-W
Women's To Size 10
N-M-W

Other Styles to Choose from
Bass®

Treat yourself to a pair of the greatest new Bass shoes ever. Plush. And unbelievably comfy. With famous Bass craftsmanship inside and out. Sugarloafers. We've got 'em!

Daniel's
155-161 ESSEX ST., Lawrence Intown
Open Tues. & Fri. Nights 'til 9 P.M.
Free Validated Parking All Lots

Save 30% a roll

Fabric-backed Vinyl Wallcovering Sale!

Hundreds of Patterns
• S-W VINYLS • KITCHENS AND BATHS
• BEAU MONDE TEXTURES

Collections include scrubbable, strippable, stain-proof patterns in a variety of popular, contemporary styles.

Sale $6.65 – $10.47 single roll
reg. $9.50 – $14.95 (packaged in double rolls)

Sale ends September 18

Satisfaction Guaranteed in the use of these coatings or your purchase price will be refunded.

Save on Fabulous Floorcoverings

20% off Congoleum® Vinyl Flooring
• FASHIONFLOR – 7 designs, 22 colors.
• HIGHLIGHT – 3 designs, 16 colors.

Save $2 sq. yd. on Style Perfect® Carpeting
• STAR QUALITY – 100% Trevira® Star polyester pile. Sale $7.99 sq. yd., reg. $9.99 sq. yd.
• WOODSPICE – 100% heat set, nylon pile. Sale $8.99 sq. yd., reg. $10.99 sq. yd.

(installation available at additional cost)

Save $3 a gal. Style Perfect™ Latex

• One Coat Coverage, when applied according to directions.
• Washable

Accent colors sale priced higher.

Wall Paint SALE $7.99 a gal. reg. $10.99
Satin Enamel SALE $8.99 a gal. reg. $11.99

© 1978, The Sherwin-Williams Company

SHERWIN Williams®
A paint. A store. A whole lot more.

Free decorating service. Use Master Charge, BankAmericard, Visa, or our extended credit terms. Save on other specials in our stores. 1600 stores including one near you. Prices shown available only at stores listed below:

ANDOVER
44 MAIN ST.
Phone 475-4311

Heidt, Foote Key To Success

By Rick Harrison

The sensational 1-2 pitching punch provided by lefthander Bob Heidt and righthander Fred Foote was the key to the success of the Andover Babe Ruth baseball team this past summer.

While they were checking the opposition and establishing several new team records, the Andover offense was being led by Steve Rathbun, Jon Pelletier, Wayne Merola, Heidt and Foote.

The locals, after staggering to a 4-6 start in Greater-Lawrence League play, ended the season with a 20-11-2 overall record as they capped the campaign by winning the playoff championship.

Included in the late-season stretch run wre a 10-game winning streak, a 12-game undefeated skein (two ties), and a separate five-game victory string.

Andover chalked up a 15-2-2 record in its final 19 league games.

The locals have now won 20 or more games in each of the last six seasons, and the composite won-lost-ties record over the past five summers is 106-45-6.

Pitching

Bob Heidt put together an abolutely incredible season on the mound.

The lefthander started 10 games and completed them all. He fired six shutouts, including three straight during one stretch, and in 73 innings he permitted only three earned runs for a miniscule 0.29 earned run average. All of those figures are new team records.

Heidt did not allow an earned run over the last 34 innings he pitched.

Bob gave up 39 hits, walked 30 and struck out 66.

Heidt's final record was 7-2-1, but it could easily have been 10-0.

He lost a rain-shortened 2-1 decision to North Andover in which both runs were unearned, dropped a 1-0 verdict to South Lawrence East on a passed ball, and hooked up in a masterful nine-inning pitcher's duel against North Andover that was finally halted by darkness with the score 1-10.

Fred Foote wasn't far behind.

He matched Heidt in total appearances with 11, a team record, and completed six of his nine starts.

Foote tossed three shutouts and barely missed two others when shoddy defense led to unearned runs in the late innings.

In 64 frames he surrendered a mere 28 hits and 13 earned runs, posting a 1.42 ERA.

Foote's final ledger read 7-1, and except for two streaks of wildness he could have easily been 9-0.

Foote dropped a 5-1 decision to South Lawrence West in the final regular seson game, getting into trouble with walks, and free passes cost him a victory over the same team when he had to be relieved before pitching the required four full innings.

Andover went on to collect a 9-6 victory, but the win went to Ed Powers after he tossed three strong innings of relief.

Steve Rathbun, who started two games and relieved in five others, racked up a 3-2 record with a 3.21 ERA.

Jon Pelletier, completing three of eight starts, had a deceptive 1-3 mark. He closed with a solid 2.80 ERA, giving up just 24 hits and striking out 39 in 35 innings.

Powers, who pitched only in Canada and during the playoffs, completed both of his starts and ha a 2-1 overall record with a 3.48 ERA. He allowed 14 hits and issued just two walks in 14 innings.

Team figures for 33 games included 22 complete games, nine shutouts and a sparkling 1.65 ERA.

In 226 innings, Andover pitchers gave up 139 hits and 53 earned runs. They walked 150 batters and struck out 172.

For the first time in seven seasons Andover did not have a no-hitter. Foote came within one strike of a no-hitter against Prospect Hill before Mike Ferris looped a single to rightfield.

Both Foote and Heidt hurled a one-hitter and a pair of two-hitters.

Steve Rathbun, who came on strong the second half of the season and hit over .400 after the All-Star break, finished as the team batting average leader with a fine .341 mark.

He was closely followed by Wayne Merola, Jon Pelletier and Bob Heidt, all of whom stroked 29 hits in 86 official at bats for identical .337 averages.

During the league season, 13-year-old Jim MacMillan paced the club in hitting with an even .400 average in limited action.

Jason Powell hit at a .291 clip over the 23-game league campaign, but fell to .247 including the Canadian and playoff competition.

Wayne Merola was tops in total plate appearances with 116, followed by Pelletier with 109, Powell 106, Foote 102, Rathbun 101 and Heidt 100.

Leadoff batter Merola also scored the most runs, 28, while Rathbun and Pelletier crossed the plate 21 times apiece.

Heidt, Merola and Pelletier had 29 hits apiece, Rathbun 28, Powell 19, Foote 19 and Tim Grams 16.

The team stroked 27 doubles. Foote led lthe way with seven two-baggers, Merola and Pelletier slammed four each, Rich Grimm three and Heidt three.

Rathbun hammered three of the club's seven triples, Merola added two, Grimm one and Heidt one.

Foote and Merola clouted the only homeruns, with Foote's clearing the left-field fence at Lawrence Stadium.

Jon Pelletier emerged as the top clutch hitter with 20 RBI, and fittingly it was his run-scoring single in the sixth inning that propelled Andover past Tower Hill 1-0 in the playoff championship game.

Foote was second in RBI with 17, Heidt had 15, Grimm 11 and Rathbun 11.

Wayne Merola drew the most walks with 28, Jake Powell had 23, Pelletier 19, Grams and foote 18 apiece and Rathbun 17.

Rathbun struck out just five times in 101 at bats, Heidt only six times in 100 appearances, and Pelletier nine times in 109 at bats.

Merola stole 33 of the team's 86 bases, including five in one game. Although he was picked off base a number of times, he was gunned down by catchers on just three occasions (twice on pitchouts).

Rathbun swiped 12 bases, Powell nine, Pelletier eight and Heidt eight.

Powell and Grimm were tops in sacrifice hits with five each while Ted

(Continued on Page 14)

Water Safety

The Andover-North Andover Y.M.C.A. has scheduled a Red Cross Water Safety Instructors' Aide Course open to individuals 14 years and over. The certifying course, for those meeting the requirements, is designed to train proficient swimmers to be assistants to instructors. It is particularly helpful for individuals who plan to take the R.C. Water Safety Instructors' course at a future time.

The program is scheduled for four sessions, Tuesday and Thursday, 7-9 p.m. beginning Sept. 12. Prior registration is required. Request an information sheet at the "Y" office, 165 Haverhill St., Andover. Bevolyn Oliver, Elaine Kent and other R.C. Water Safety Instructors will conduct the course.

BRUNO REALTY
15 Main St., Andover
Realtors
475-9240

FAY & DRISCOLL INC.
FILTERED & METERED SERVICE
FUEL OILS
OUR DEPENDABLE SERVICE
PROMPT DELIVERY
683-3131
OIL BURNERS
Sales & Service
CUSTOMER SATISFACTION GUARANTEED
576 Haverhill St., Lawrence

Hammond and Lowery Organs
Chickering & Kohler & Campbell
Pianos. New & Used
DYSON
Sales & Service
453-3824
Rte. 110 Dracut

Creative Upholstery
exceptional craftsmanship in
CHAIRS/COUCHES/RECLINERS/OTTOMANS
LOVESEATS AND VICTORIAN PIECES
220 BROADWAY LAWRENCE, MASS.
JOHN DE CESARE 688-1731

The Andover School of Ballet
The School of Classical Academic Ballet
Mara Meir — Director
CLASSES START SEPTEMBER 12, 1978
Classical Ballet Classes, French & Russian Method. Modern Jazz Classes, Martha Graham & Jose Limon Technique.
All Levels — Children, Teenagers & Adults
Limited Enrollment
REGISTRATION and INFORMATION: At the school Thurs. Sept. 7th, Fri. Sept. 8th, Mon. Sept. 11th from 4 P.M.-8 P.M. or write for brochure.
4 Park St., Andover, Mass.
Tel.: 475-5919
(On Days of Registration Only and During School Year.)

WE GIVE GENEROUS
Discounts
on BIG NAME
RUNNER'S SUPPLIES
PONY NIKE BROOKS
DOLFIN SAUCONY
Everything 1st quality!
RUN
JUST FOR THE HEALTH OF IT!
38 MAIN STREET
(Davis Carpet Building)
NO. READING, MA
Tel. 664-5553
RUNNING MAGAZINES & PUBLICATIONS SOLD HERE

CRAFT CORNER
DEBBY GOFF
ELLEN WALKER
OWNERS
470-1169
77 Main Street off The Municipal Parking Lot
Come in and see our large selection of yarns. (Including Paternayan — Bernat — Columbia Minerva)
And Needlework Kits
Now's The Time To Start Your Christmas Projects
Day & Evening Needlepoint Classes Starting Sept. 19th
ENROLL NOW

Gymnastics, Swim Team Tryouts

Andover-North Andover Y.M.C.A. members interested in the Girls' Gymnastics Team or boys' or girls' Swim Teams must attend tryouts as scheduled below. All previous team members must participate in the tryouts. Registration prior to the tryouts is required at the "Y" office, 165 Haverhill St., Andover. All tryouts will be held at the Haverhill St., facility. Call the "Y" for details.

The Y.M.C.A. Sea Stars Swim Teams are representative swim teams participating in the Eastern Mass. Cluster Y.M.C.A. League. Individuals comprising the swim teams must commit themselves to swim in the League.

Boys, 7-10 years of age on Dec. 1, who have received certification as a Red Cross Advanced Beginner or Y.M.C.A. Minnow, or equivalent, may try out. Boys 11-17 years of age on Dec. 1, who have received certification as a Red Cross Intermediate or Y.M.C.A. Fish, or equivalent, are eligible to try out. Boys in both age groups must attend the tryout on Wednesday, Sept. 13, 5:30-7 p.m.

Girls, 7-10 years of age on Dec. 1, or 11-17 years of age on Dec. 1, may try out providing they hold the certifications indicated above for the boys. The girls' tryouts are scheduled for Wednesday, Sept. 20, 5:30-7 p.m.

The Girls' Gymnastics Team, The Gym-Dandies, also participate in the Eastern Mass. Cluster Y.M.C.A. League. Any girl who will be 8 years of age on Dec. 1, and has passed Level I in Floor Exercise and/or Apparatus, and is interested in the Gymnastics Team may try out. Individuals comprising the team must make a commitment to participate in the League competition and the Gymnastics Exhibition. Tryouts are scheduled for Tuesday and Wednesday, Sept. 12 and 13, 4:15-6 p.m. Candidates must participate in both tryout sessions.

ZooMobile Visit

Children of all ages are invited to "walk and talk with the animals" on Saturday, Sept. 16 at the Lowell Museum at 560 Suffolk St. The ZooMobile from the Franklin Park Zoo, will be bringing a variety of animals to the Museum to be shown from 11 a.m. to 12 noon and from 1-4 p.m. The ZooMobile is well-known for its unique performances that introduce children to the fascinating world of animals through direct physical contact and informal instruction.

For The Very Best
In
Shoe Repairs
SUPREME CLEANERS
Zippers put in Boots & Luggage
Shawsheen Plaza
TWO DAY SERVICE

Daniel's
FLORSHEIM
Men's Shoe
Premium leather. Skilled craftsmanship. Superb fit. And pride goes in every pair of shoes that earns the Florsheim name.
A EEE
to Size 13

ONE OF A WIDE SELECTION
Daniel's
155-161 ESSEX ST.
LAWRENCE INTOWN
Validated Parking All Lots
OPEN TUES. & FRI. 'til 9

Lo & Behold!
AMAZING SAVINGS ON FAMOUS QUOIZEL ANTIQUE BRASS LAMPS
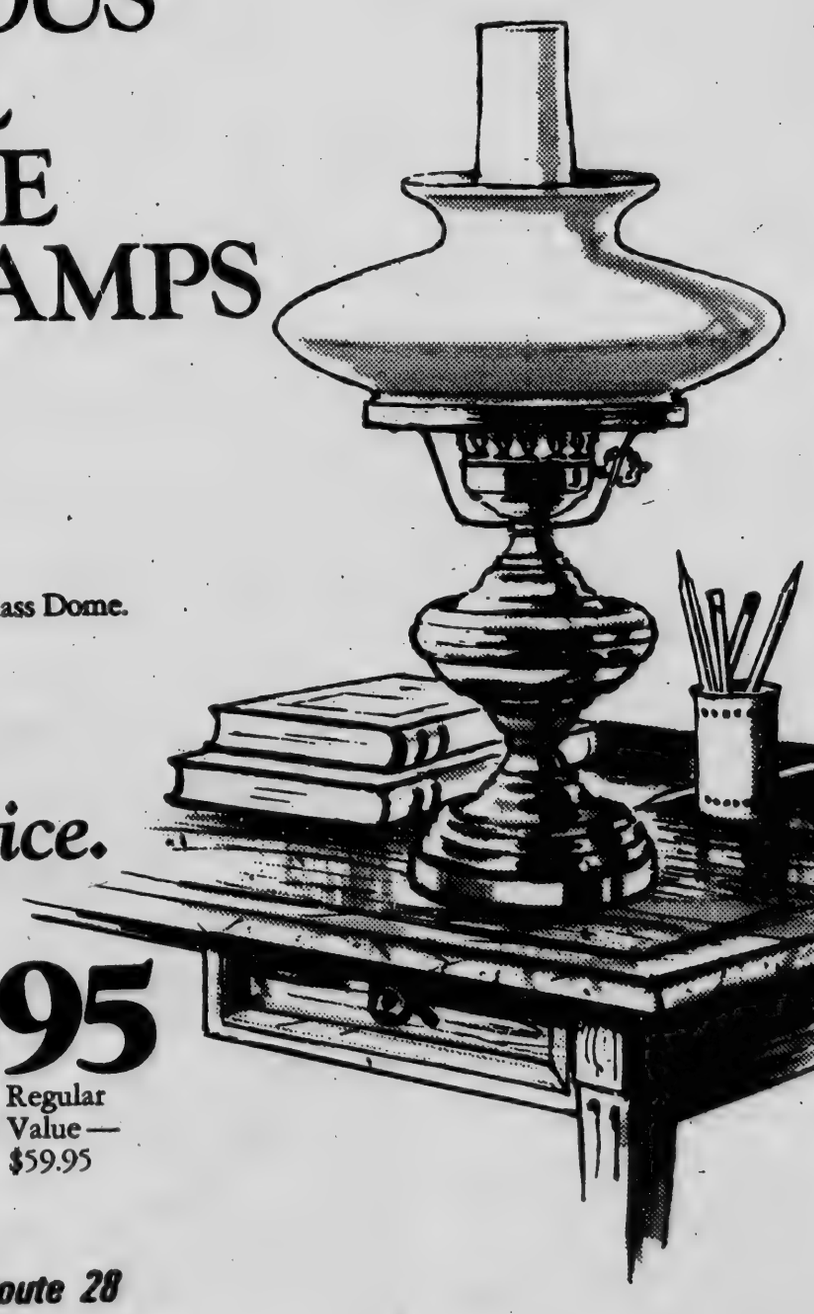
QUOIZEL
Lighting
in the finest tradition
PR714F — Hand-blown Opal Glass Dome.
20 inches high. 3-way Switch.
Polished Flemish finish.
At A Many Years Ago Price.
$29.95
Regular Value — $59.95
LEO MELTZER Furniture
Colonial and Early American
Route 28
At Reading Line
North Reading
664-4882
Open Mon Wed & Sat
10 'til 5 30
Tues Thurs & Fri 'til 9
REVOLVING CHARGE
ALWAYS FREE DELIVERY & LAY-A-WAY

Ruth Club Schedules Fall Tryouts

The Andover Babe Ruth baseball team, recently-crowned playoff champions of theGreater-Lawrence League, will conduct a pair of Fall tryout sessions on Saturday and Sunday, Sept. 16 and 17, at the Andover High varsity field.

The session on Saturday will run from 10 a.m. to 12 noon, while the Sunday workout is scheduled for 2-4 p.m.

All Andover youngsters between the ages of 13 and 15, who will not reach their 16th birthday before Aug. 1, are eligible to participate.

Although the 1979 Andover team will not be selected until after a similar set of tryouts next April, the Fall tryouts are used to see which boys are most interested in playing next summer.

If the turnout is exceptionally small there may only be one workout.

Andover recently completed the 1978 season with a 20-11-2 overall record, including a 5-1 mark enroute to the playoff title.

The locals finished second to North Andover during the regular season.

Andover has won 20 or more games in each of the past five seasons, compiling an overall record of 106-45-8 during that time.

This past year the team finished with a rush, going 15-2-2 over its final 19 games.

Once again next summer, for the sixth straight year, the Andover team will travel to Montreal for a series of games.

Candidates attending the Fall tryouts are urged to bring spikes.

Those wishing additional information should contact either Rick Harrison (475-2007) or Ed Kelley (475-0605).

Babe Ruth

(Continued from Page 12)

Kelley, Pelletier and Foote chipped in three apiece.

Foote and Pelletier played the most innings, 211 of the team's 227. Merola played 206 innings, Powell 200, Rathbun 196, Heidt 193, Grams 175, Kelley 166 and Grimm 155.

The team batting average was .264.

Andover outscorerd the opposition by a large 151-97 margin, allowing an average of less than three runs per game while scoring an average of just under five per game itself.

Season Series

Andover swept its season series with Tower hill (5-0) and Prospect Hill (5-0).

The locals were 3-1 against North Lawrence, 3-3 against South Lawrence East, 2-2-1 against South Lawrence West and 1-2-1 against North Andover for a composite 19-8-2 league record including playoffs.

The team went 1-3 on its annual Canadian trip to Montreal.

Final Ruth Stats
33 Games

Batting

	AB R H Av.
Rathbun	82-21-28-.341
Heidt	86-14-29-.337
Merola	86-28-29-.337
Pelletier	86-21-29-.337
MacMillan	8-1-2-.250
Powell	77-13-19-.247
Grams	66-14-16-.242
Foote	80-14-19-.238
Demers	17-0-4-.235
Grimm	62-12-14-.226
Powers	57-4-12-.211

Swim Team Tryouts

The Wahoo Swim Team, sponsored by the Greater Lawrence YMCA will hold tryouts for the 78-79 season during the week of Sept. 11.

The Wahoos are an age group team of girls ages six to 17 swimming under the direction of head coach Ed Dowd of Andover. Coach Dowd saw his team take a third place finish at the National YWCA Championships in Ohio last Ajpril and a fifth place finish the previous two years.

The girls also swim as representatives of the Lawrence YMCA in the Eastern Mass Swim League and in New England and A.A.U. meets.

Health and physical director Jim Manchester of the local YW has announced the following tryout schedule: Monday, Sept. 11, girls 10 years and under; Tuesday Sept. 12, girls ages 11 and 12; Wednesday, Sept. 13, girls ages 13 and 14; Thursday, Sept. 14, girls ages 15 through 17 and on Friday, Sept. 15 all candidates must report. Starting time each day is 5 p.m. The girls age at which to tryout is determined by how old she will be on Dec. 1.

All greater Lawrence young women may tryout simply by reporting to the 38 Lawrence St., pool on the appropriate night. Candidates should bring swim suit, cap and towel. Parents may watch. All girls making the team will be given practice schedules.

Children's Nature Walk

The Andover Committee of the Appalachin Mountain club is sponsoring an exploration hike into Baker's Meadow, a local nature reservation managed by A.V.I.S.

The event is for fifth and sixth graders and will be held on Thursday, Sept. 21 at 3 p.m. Participants are to be at the junction of Reservation Road and Oriole Drive by the entrance to the West Parrish Cemetary. The hike will finish at the same point and participants are to be picked up at 4:30 p.m. There is a limit of 20 participants. For reservations and any needed additional information call the hike leader, Mrs. Watters Kellogg. Co-leaders to Mrs. Kellogg are Adeline Wright and Elinor Kruschwitz.

The emphasis on this first walk will be to explore and discover the "What's there" aspects of Baker's Meadow. Baker's Meadow has within its confines swamps for bird nestings, the pond for migrating flocks, a small waterfall and the plants associated with New England bogs. Hikers should dress appropriately as there may be poison ivy and brambles.

Skate '78

Skateboarders, safety clinics, skate demonstrations, athletes! Sound like a pipe dream from the West Coast? It isn't! It's 'Skate '78!' And it's on the Boston Common Sept. 17. Thousands of New England skateboarders will be competing to help raise money to fight multiple sclerosis, the mysterious crippler of young adults.

The tournament, for amateurs only, is comprised of four events — slalom, giant slalom, free style and cross country. Prizes will be awarded to the top skateboarders as well as to the top fundraisers.

The soda fountain was invented by an American, John Matthews in 1832.

Have Your Shoes Repaired
At Andover's ONLY
Shoe Repair Shop
D'AMORE SHOE REPAIR
20 Essex St., Andover
All work done on the premises
Complete line of shoe accessories

COHEN, DULY,
TERRANOVA & COPPOLA
Attorneys-at-Law
Gerald M. Cohen 470-0978
Stephen R. Duly 475-5844
Domenic S. Terranova 475-3016
Philip J. Coppola 475-8876
A schedule of fees for various legal services is available upon request.
26 CHESTNUT ST., ANDOVER, MA. 01810

Browse in Our Barn
YANKEE PINE WORKSHOP
Colonial Reproductions
East Boxford Village
Topsfield Rd.
1 Mile West of Rte. 95
Phone: 887-8161
SHOWROOM OPEN
NATURAL EDGE TABLES

5' TRESTLES
$160.00
Coffee Tables, Chairs
In Stock or
Made to Order

MONDAY
Your Favorite
SPORTS PROGRAM
On 7ft TV Screen
TUES. - WED. - THURS.
ANDY CAMPBELL
Playing and Sing — Jazz & Classical Music
At The Piano
FRIDAY & SATURDAY
The SHERATONES
Our Local Singing Waiters and Waitresses to Serve and Entertain You.
SHERATON ROLLING GREEN MOTOR INN
Lowell Street Jct. 93 at Exit 17
Andover, Mass. — Tel. 475-5400
Four Diamond Ratings

NATURAL
SLATE FLAGSTONE
FLOORING

DURABLE:
The density of stone with nature's built-in colors for beauty. Square cut or irregular pattern.
EASILY APPLIED:
Over old or new wood sub-floors or concrete.
ECONOMICAL:
As lot as 70¢ per sq. ft. over concrete or 95¢ per sq. ft. over wood.
M. O'MAHONEY
COMPANY
6 West St., Lawrence Tel. 686-6149
Open: Mon.-Fri. 7:30 to 5:00 Sat. 'til Noon
BRICK / BLOCK / SAND / MASONRY SUPPLIES

Clip This Coupon
All Blow Cuts $8.00
All Children Cuts 6 Yrs. & Under $2.50
All Boys Cuts $4.00
Offer Good Until September 10th
With This Coupon
SUPER CUT II
OLDE ANDOVER VILLAGE
93 Main Street 475-3711

Warriors

(Continued from Page 11)

Mike Lynch (5'9", 200), and senior defensive back Bob Surrett (5'9", 150).

Surrett is a transfer student from Westwood, where he started in the Westwood High secondary last year.

Back-ups

Collins also has 22 players, the majority of them underclassmen, who have been impressive during the first 10 days of practice and are presently classified as solid back-up performers.

The seniors in this assemblage are running back Steve Neyman, center Bob Page, guards John Walsh, Bob Kilgo and Grant Davies, and fullback-linebacker Chris Poulson.

The juniors include quarterbacks Tom Walsh and Ken Southworth, defensive ends Tony Giannone, Ken Deegan and Ken Hyslip, setbacks Bill Hart and Kim Lacourse, center Eric Darby, defensive backs Jim Stamas and Bob Hunter, tackle Ralph Dellatto and guard Sean Flanagan.

"We also have four sophomores who have looked exceptionally good thus far," commented Collins. "They're defensive guard Jim DePiano, two-way tackle Mark Robichaud, quarterback Wayne Merola and fullback Mike Chiklis."

NA Scrimmage

"We went at least six periods against North Andover, and it was a good workout for both teams," related Collins. "There were five officials, and the kids faced basically the same conditions they will in a regular season game.

"When the first units of both teams were in the score was 22-22," declared Collins. "Our reserves outscored their reserves, 12-0. Overall it was a very even scrimmage.

Silva threw a pair of TD passes in the 34-22 AHS victory, one to Farnham and another to DeFranco. Steve Neyman sprinted 50 yards for a Golden Warrior tally, and Tom Walsh pitched a TD aerial to Lacourse.

"I was quite pleased with our offensive line against North Andover," reported Collins. "Defensively we still need a lot of work."

Andover has one more pre-season scrimmage this Saturday at Wellesley High.

"We'll work primarily on the defense and the kicking game between now and the start of the season," explained Collins. "Of course we won't slight the offense, but it's our least concern at this time."

Kicking Game

The Golden Warrior punting duties will be handled by either Bill Stahley or Dave nardone, who are currently waging a friendly battle for the job.

Manny Silva will kick off and take care of the PAT placements. Last season he drilled 22 extra points through the uprights in 10 games.

(Continued on Page 30)

Water Trees

A transplanted tree ten feet or higher should be watered every two weeks, except in Autumn and Winter, because most larger trees cannot re-establish a self-sustaining root system in less than four years, Massachusetts Augubon points out.

WATER DAMAGE SALE
LABELL furniture
Milton's
60 Island St., Corner of Island & Union St., Law.
682-7536
QUALITY FURNITURE AT DISCOUNT PRICES

Kelly• Home•Care
Whether you need an RN, LPN, Home Health Aide or Homemaker —
you can be sure
that our experienced, well-trained personnel will provide you or your loved ones with care and compassion.
For more information call — 683-3137

EXPERT
Haircutting
and
Permanents
by MICHAEL
BEAUTY & WIG SALON
40 Main St. - 475-7072

• PRE-FALL •
LIMITED TIME ONLY
COAT CLEANING SALE
LIMITED TIME ONLY
$2.49 (up to a $3.95 Value!)
Now is the time to have all those cloth winter coats, fur trimmed coats and your manmade fur coats beautifully cleaned and finished at these great savings.
Anton's Pre-Fall Coat Cleaning Sale comes but once a year, *so don't miss out!*
(coats must be picked up in 7 days)

	Reg. Price	Sale Price
PLAIN CLOTH COAT (incl. Raincoats)	$ 3.95	$2.49
PILE LINED COATS	4.75	3.49
RAINCOATS (cleaned & water repel)	5.00	3.99
FUR TRIMMED COATS	up to 10.75	5.99
MAN MADE FUR COATS	up to 7.95	5.99
MAN MADE FUR COATS	up to 11.95	8.99

"Let's be clothes Friends"
John Anton's CLEANERS
357 N. Main St. 475-0627

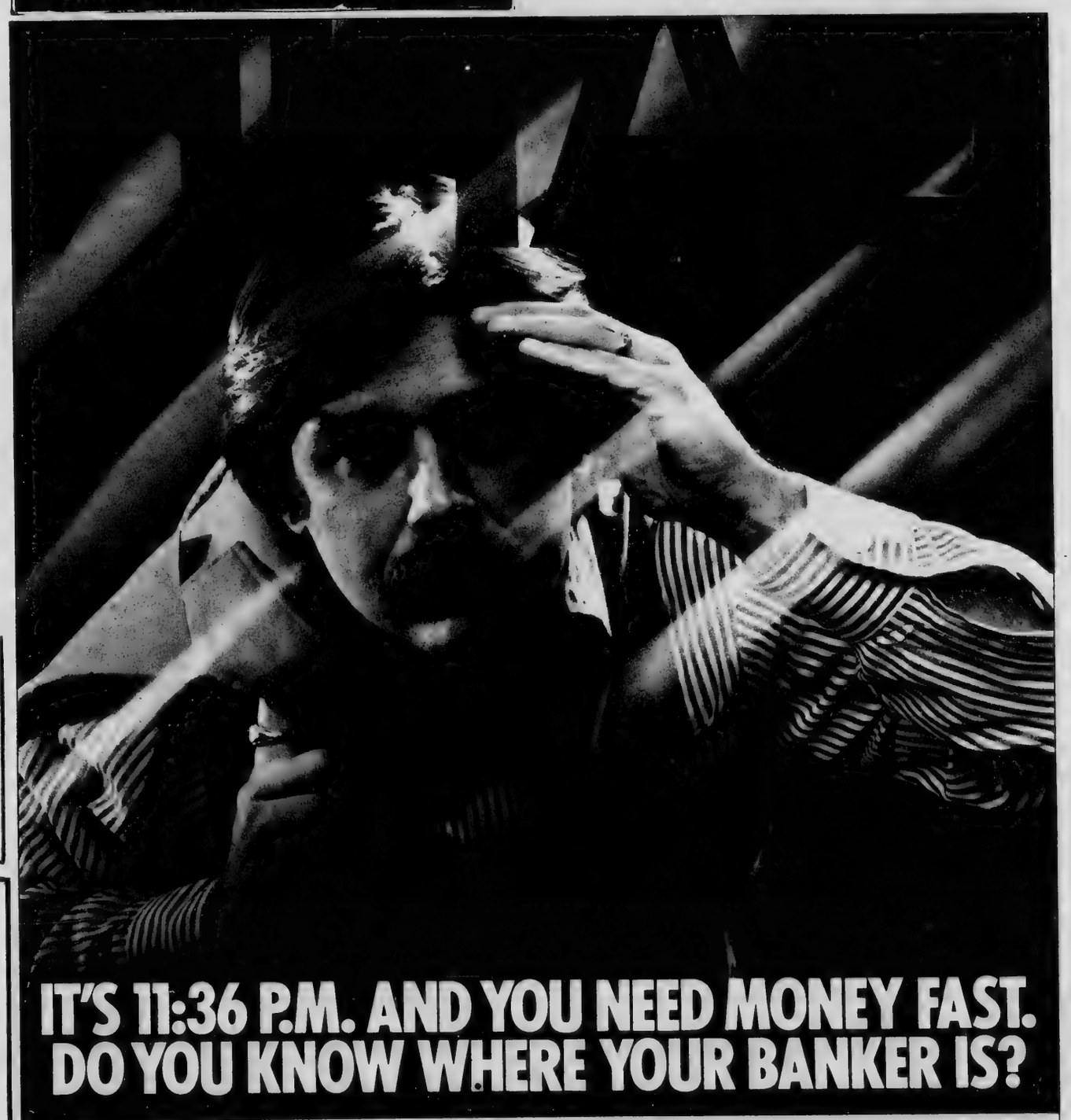

IT'S 11:36 P.M. AND YOU NEED MONEY FAST. DO YOU KNOW WHERE YOUR BANKER IS?

Like most of us, he or she is probably in bed snoozing away or counting sheep. Which is fine and dandy until you need to make an emergency cash withdrawal or deposit. Then what do you do?

Well, now you can rest easy, because Essex Broadway has the answer to the "after banking hours problem". It's **TellerMate/24,** an automatic teller service that lets you do your banking 24 hours a day, 7 days a week, 52 weeks a year.

YOU CAN USE TELLERMATE/24 TO:

- make withdrawals up to $100 a day in cash
- make deposits to any EB account
- make mortgage payments
- make loan payments
- transfer money from one EB account to another

At any hour night or day, rain or shine. Plus it's absolutely free to use.

ENJOY A FREE TELLERMATE TREAT!

Come see a *TellerMate/24* demonstration at our Andover office, 211 North Main Street. When you do, you'll have a chance to win a FREE brand-name gift from our TellerMate Treasure Chest or a nifty FREE gift from our grab bag of goodies. It's a

great way to discover the convenience of 24-hour banking and have a lot of fun doing it.

TELLERMATE/24
Essex Broadway Savings Bank

We're the one to bank on.
Essex Broadway
Savings Bank: 681-7500

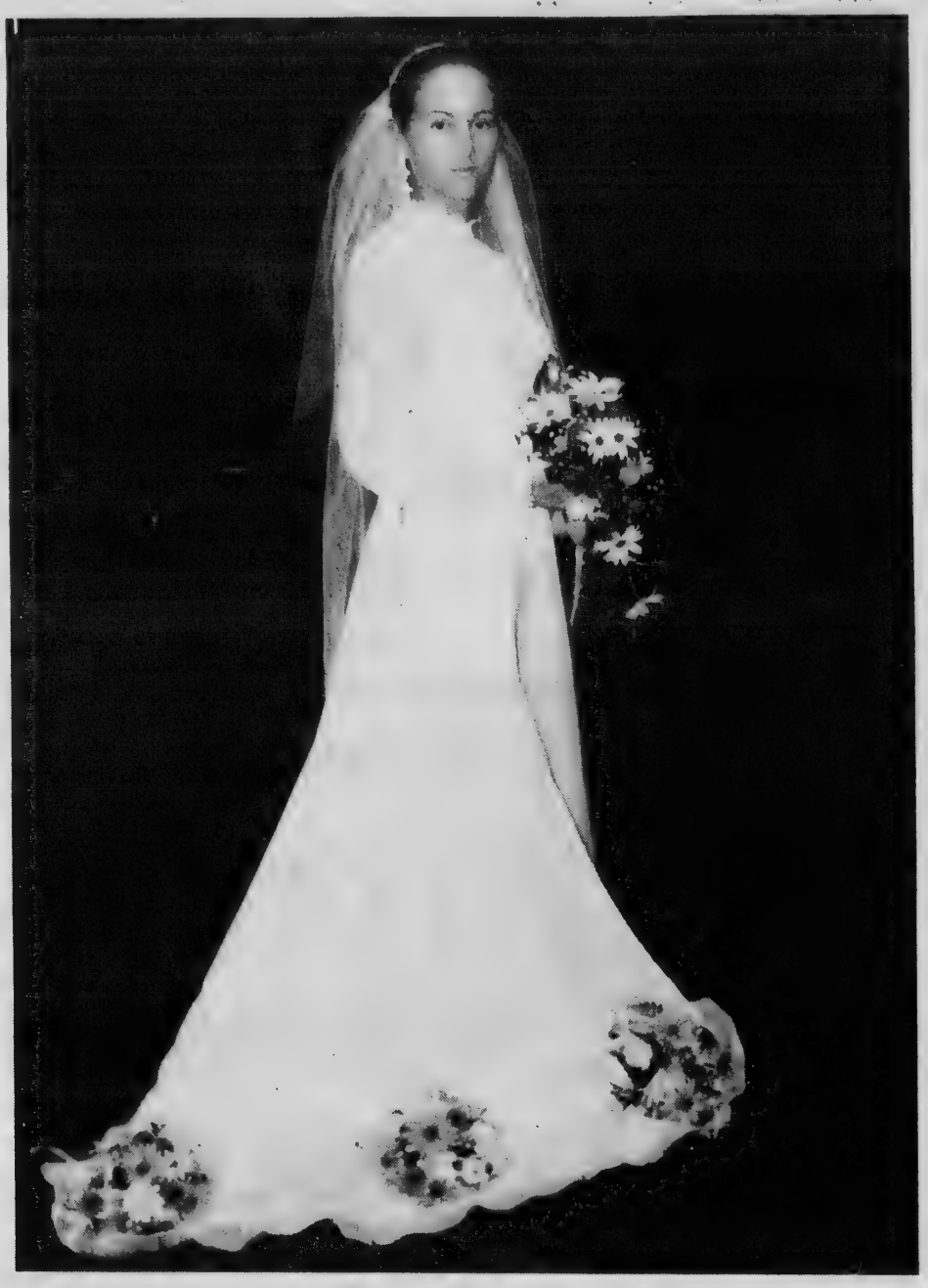

Mrs. Steve G. Richards

Richards - Bowen

Miss Maria L. Bowen, daughter of Mr. and Mrs. Richard J. Bowen, 12 Bannister Road, Andover became the bride of Steve G. Richards, son of Mr. and Mrs. Arthur W. Richards 4A Pine Isle Road, Derry, N.H., at a 2 p.m. ceremony, Aug. 12, in Christ Episcopal Church, Andover.

Rev. J. Edison Pike, rector and Rev. Richard Foley, OSA, of St. Augustine's Parish, officiated.

Given in marriage by her parents, the bride wore a gown of white silk organza adorned with venice lace and a fingertip illusion veil with lace caught in a matching lace cap. She carried a cascade of daisies, yellow roses with baby's breath, batchelor buttons and ivy.

Ms. Marcia McQuade of Andover served as maid of honor. Bridesmaids were Ms. Kristine and Ms. Rachel Bowen, sisters of the bride, of Andover.

The attendants wore matching gowns of pale yellow, pink and blue chiffon. They carried nosegay bouquets of daisies, roses and baby's breath.

Ronald Richards, of Derry, N.H., brother of the groom, served a best man. Ushering guests were James Mitchell of Leominster and Jonathan Bowen of Andover, brother of the bride.

Following a reception at Fieldstone's, the couple left on a wedding trip to the Bahamas.

They will reside in Altoona, Penn.

The bride is a 1978 graduate of the University of Mssachusetts at Amherst.

Mr. Richards, also a 1978 graduate of University of Massachusetts, Amherst, is an industrial engineer with Consolidated Rail Corp., (CONRAIL).

Food Dollars To Be Subject Of Duscussion

The Merrimack Valley Christian Women's Club will hold its monthly morning coffee meeting at the Andover Country Club on Tuesday Sept. 12 from 10 a.m. to twelve noon.

Alice Grover, who is a director of consumer relations, will be the special feature guest speaker. Miss Grover is a Cum Laude graduate of the University of Cincinnati where she received her Bachelor of Science degree in Home Economics. She is a member of the Society of Consumer Affairs Professionals in Business, American Home Economics Association, Home Economists in Business, Food Marketing Institute Consumer Affairs and the Massachusets Council on Food, Nutrition and Health. The title of Miss Grover's presentation is "Stretching Our Shrinking Food Dollars." She will share money-saving tips on food buying and preparation.

The guest speaker will be Joan Barnes of Lynnfield. Mrs. Barnes, a graduate of Houghton College, New York and Boston University, is presently a guidance director of an area high school

Music will be provided by soloist Ruth Ellen Hall.

The Merrimack Valley Christian Women's Club is one of 1800 clubs found throughout the world with neither dues or membership. All women are invited to attend and free nursery services are available.

Reservations may be made by contacting Mrs. Ernest Truax of Andover.

A grateful mother in the Congo, impressed by the UN's educational work, named her son Unesco.

Women's Roles Topic For Meeting

On Wednesday, Sept. 13 at Memorial Hall Library, Andover, 8 p.m., B'nai B'rith Women Peace Chapter 1408 will host a discussion on the roles women play in children's literature.

Ruth Hooten the children's librarian will conduct the program for the evening. The public is invited to attend.

CAPEZIO
for all ages

BALLET SHOES
TOE SHOES
TAP SHOES
GYMNASTIC SHOES
LEOTARDS & TIGHTS
CAPEZIO
JACKSON SHOE
94 Jackson St. Lawrence

WORKMANSHIP GUARANTEED
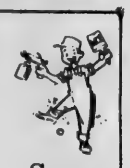
PAPER HANGING
John W. Jolie
SPRAY PAINTING
PAINTING CONTRACTOR
Interior - Exterior
682-7957
Methuen, Mass. 01844
Fully Insured
Free Estimates

Mr. Joseph Scuderi
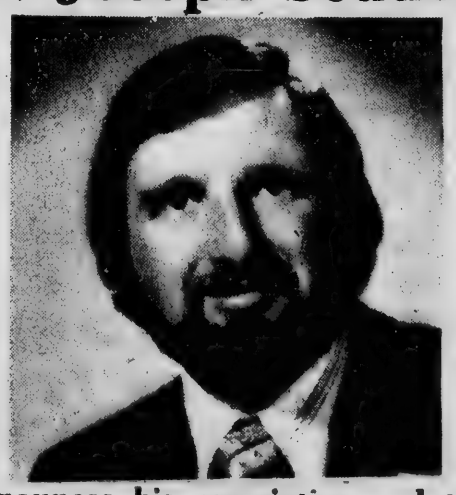
Announces his association and the availability of his trophy winning Barber/Styling services at The Mane Event. His creative hair designs and teaching ability have been an asset to the Roeffler Hair System. Total haircutting-styling services including men's perms, coloring and hair pieces.
For styling appointment or consultation call:
The Mane Event
Unisex Haircutting Salon
Cerretani's Plaza, Methuen, Jct. 495 & 110
682-7272

BUYING
U.S. Silver Coin 1964 and before.
Silver Dollar Morgan and Peace
Gold Coin
War nickels, 20¢ each or $8.00 per roll.
Sterling Silver—Scrap Gold Must Be Stamped
Stamp Collections & Accumulations
Old Covers & Stampless Covers
Anything numismatic & philatelic
For large properties we'll make house calls by appointment.
The Flying Eagle Coin &
A.N.A. A.P.S.
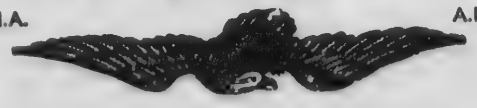
STAMP SHOPPE
Open Daily 9 a.m.-6 p.m. Friday till 8 P.M.
198 Essex St., Lawrence 685-3494

Lunch-Dinner Snacks
Cahoots
Good Food
Good Drinks
Good Times
Entertainment
Happy Hour
685-2732
PRESENTS
"BLOODY MARY"
Critics Acclaim:
"Powerfull" "Spicy!"
Also Starring:
Huge Sirloin Steaks, Beef & Shrimp Terriyaki, Boston Schrod, Alaskan King Crab Legs, Spinach Salad and All Time Favorite Deli Sandwiches & Burgers. Quiches & Crepes
Extra Attractions:
Famous Cahoots Fries
Rebecca
Show Times
Good Food 11:30 to 10:30 (12:00 weekends)
Good Drinks til 1:00
Exclusive Engagement
CAHOOTS, 815 TURNPIKE ST. (Rte. 114) NO. ANDOVER
OVERLOOKING THE COURTS AT WILLOWS RAQUET CLUB

be Joan Barnes
es, a graduate of
York and Boston
a guidance direc-
ol
l by soloist Ruth

lley Christian
1800 clubs found
h neither dues or
are invited to at-
y services are

made by contac-
of Andover.

the Congo, im-
ducational work,

PEZIO
for all ages
ALLET SHOES
TOE SHOES
TAP SHOES
GYMNASTIC
SHOES
LEOTARDS
& TIGHTS
APEZIO
SON SHOE
ohn St. Lawrence

TEED

SPRAY
ie PAINTING
CTOR
Fully Insured
Free Estimates

cuderi

n and the
y winning
The Mane
lesigns and
an asset to
em. Total
s including
and hair

nt or con-

Event
Salon
Jct. 495 & 110

Mr. and Mrs. Frederick H. Strauss

Strauss - Greenstein

Miss Nancy Greenstein, daughter of Mr. and Mrs. Louis Greenstein of Nashua, N.H., and Frederick H. Strauss, son of Mr. and Mrs. Robert Strauss of Andover, and Alton Bay, N.H., were married at Temple Emanuel in Lawrence. Rabbi Harry Roth officiated at the ceremony. After a wedding trip to Florida the couple is residing in Plaistow, N.H.

Mr. Strauss is employed by the Eddie Goodman Co., of Plaistow, N.H.

ATTENTION:
JOGGERS — RUNNERS
SPORTS FANS!
THE WATCH YOU'VE BEEN
WAITING FOR!
STEVE SAYS:
LCD Digital Watch
CASIO CHRONOGRAPH

• HOURS, MINUTES, SECONDS
• AM/PM
• MONTH — DATE — DAY
• NITE LITE
• 1/100 SEC. CHRONOGRAPHY
• STOP WATCH
• LAP TIMER
$39.88
ROYAL JEWELRY & APPLIANCE
493 ESSEX ST.
LAWRENCE
MASTER CHARGE,
VISA. LAYAWAY.
LAWRENCE
INTOWN

NOW Group To Meet Wednesday

The National Organization for Women (NOW) begins the 1978-79 year with a consciousness raising rap session. The meeting will be on Wednesday, Sept. 13 at 8 p.m. at the Bay State Bank on Main St., in Andover. The topic for discussion will be "Are Women Stereotyped in Today's Society."

This year's NOW coordinators are Susan Shmitke of North Andover and Leslie Robinson of Haverhill. NOW will meet regularly every second Wednesday of the month at the Bay State Bank.

In a ritual of courtship, the male cardinal feeds its mate choice berries.

Hancock Tour

Exhbits at the John Hancock Observatory include "Boston 1775," a 15-minute audio-visual production of key events leading to the Revolution, and "City Flight," a color film of a helicopter flight over Boston, illustrating landmarks. Monday through Saturday, 9 a.m. to 11 p.m; Sunday, noon to 11 p.m.

Century 21
Your Neighborhood Professionals
6,000 Office Nationwide Referral Service
Robert E. Look & Associates
4 Railroad St., Andover 475-5800
Lavigne Realtors
483 Chickering Rd., No. Andover 688-5000
Ahearn & Ahearn Realty
642 Turnpike St., No. Andover 686-0021

Advertisement

Your Hair Today

by Lou Durazzano

Here are a few health and beauty tips for the athletic woman. When spending a lot of time outdoors, you'll need to protect your lips, hands and feet — moisturizing your skin is not enough. A lip gloss mixed with a make-up base containing a sun. Protect the sensitive area above the lips with a gel such as vaseline; this also serves as a wind shield. There are nail-wrap kits available with everything you'll need to protect nails. Wearing polish, either clear or colored, also helps. Smooth bumpy feet with a pumice stone, followed by a moisturizer.

SUPER CUT HAIR SALON, 93 Main St., 475-3711 operates an unisex salon where men, women and children are treated royally. We know how busyy your week is so we try to make your visit with us as relaxing as possible. If you have a special occasion on your fall calendar let us create a high style fashion coiffure for you. Every customer receives personalized attention so come see us soon. Hours: Mon.-Sat. 9-5, Thurs. and Fri. til 7.

HELPFUL HIND:
If you play tennis, soak your wristband in an astringent with an alcohol base juse before playing. Keep astringent tingly cold in the ice-box.

Fall Special
Get rid of the leaf problem in your pool...
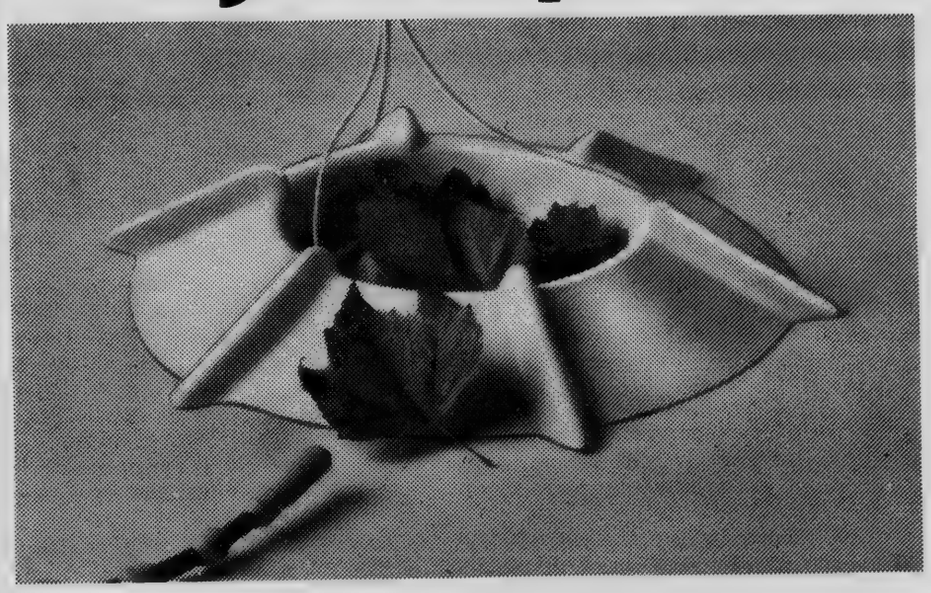
today.
No matter what season of the year, leaves in your swimming pool are unsightly and can eventually stain the surface. Let the remarkable Arneson Pool-Sweep® take care of this problem for you. Automatically. The Arneson Pool-Sweep directs the leaves into a special leaf basket. Come in today and we'll show you how we can make your pool sparkling clean and leaf free 7-days a week.
ARNESON Pool Sweep
ANTECH POOL SUPPLY
Rte. 114 146 S. MAIN STREET
MIDDLETON, MA 01949
774-8400

Preparing

Members of the Andover-North Andover Newcomers club prepare for the first event of the season, a welcoming dessert, set for next Tuesday. From left, Joan Clark, Glenda Wallace and Terry McAnally.

Newcomers Plan Events

The Andover-North Andover Newcomers Club will hold a welcome dessert for "old", "new" and prospective women members on Tuesday, Sept. 12 at 8 p.m. at the Greater Lawrence Regional Vocational Technical High School at 37 River Road. The dessert is open to the public and women who have recently moved to the area are invited to attend.

Newcomers has a full schedule of events for the coming year. All chairmen of the activities groups will be there to explain their plans for the year and sign-up sheets will be available.

Plans for monthly meetings and "Fun-in-the-Hub" trips as well as special events will be outlined. There will also be representatives from many volunteer organizations in the community who will explain their opportunities for service.

For further information call Terry McAnally, Meg Walker or Sandy Carothers.

Choral Society

The North Reading choral Society and Treble Chorus will open it's ninth concert season on Tuesday, Sept. 12 with its first rehearsal.

Rehearsals held at the North Reading Junior High L.G.R. at 6:30 p.m. for Treble Chorus and 7:45 for the senior members of the society, will begin with Vivaldi's 'Magnificat' and 'Nehlybel,' 'Estampie Natalis,' along with a stunning collection of unusual Christmas Carols conducted by Music Director, Marie Stultz, (M.Mus, SMU, Texas).

Interested new singers are invited to join the societies' two ensembles.

Miss Cronin Engaged

Mr. and Mrs. Charles A. Cronin of Andover and Lucerne, Maine, announce the engagement of their daughter, Claudia Elizabeth, to Philip Allan Schlote, son of Mr. and Mrs. Carl E. Schlote of Kitchener, Ontario, Canada.

An October wedding is planned.

Miss Cronin, a graduate of Andover High School, received her bachelor of science degree in Biology from Acadia University, Nova Scotia. She is presently coaching swimming and teaching aquatics at the University of Waterloo.

Schlote, a graduate of Forest Heights Collegiate and the University of Waterloo will receive his master of science degree in Kinesiology from the University of Waterloo in October.

Freshman At Bates

Ellen L. Wilkinson, daughter of Mr. and Mrs. David K. Wilkinson, Andover, will enter Bates College, Lewiston, Me., as a member of the freshman class in September.

A June graduate of Andover High School, she was active in sports participating in varsity volleyball and gymnastics. She was a participant in the Bilingual Program and contributed to the school newspaper.

If you are tired of having your hair the same way and would like something new . . . TRY
MR. VINCENT'S
FOR THE ENTIRE FAMILY
Mr. Vincent's
HAIR STYLING SALON
76 MAIN ST. — 475-2383
OPEN FRIDAYS UNTIL 7

TEXACO
CYR
OIL CO.
100 WATER STREET
LAWRENCE
683-2775

THE MANOR PIZZA PARLOR
AND COCKTAIL LOUNGE
at the
Shawsheen Manor
349 No. Main St., Andover, Mass.
Enjoy Our
PIZZA - SUBS - STEAKS - OR "TAKE-HOME"
FOR FAST SERVICE CALL 475-8371 - 475-8372
QUALITY AND SERVICE OUR POLICY

ANDOVER DOLL HOUSE
• DOLLHOUSES
• FURNITURE
• MINIATURES
• BUILDING SUPPLIES
Toys and Dolls
34 Chestnut St.
Andover, Mass.
Tel. 475-1849
Mon. thru Fri. 12-5
Saturday 10-5
Corner of Chestnut and Bartlet Sts.

.SPECIAL.
Permanents Reg. $25
Tues — Wed. 9-6 NOW $18.50
SALON D. COSMO
1 MILE FROM ANDOVER BORDER
208 Main St., No. Reading
664-8642 or 1-729-2633 (Winchester)

COMMERCIAL RESIDENTIAL
ANDOVER
House of Carpets
Inc.
Indoor — Outdoor Carpets
Broadloom — Orientals — Braided
Hooked Rugs &
Room Size Remnants
FREE ESTIMATES — NO OBLIGATION
WALL TO WALL
RUG CLEANING
and
INSTALLATION SERVICE
VISA
475-2911
master charge
OPEN: Mon., Wed., Sat. 9-5:30 — Tues., Thurs., Fri. 9-9
SHAWSHEEN PLAZA, ANDOVER

Mrs. Dukakis Speaker For Membership Program

Kitty Dukakis

Kitty Dukakis, wife of Massachusetts Governor Michael Dukakis, will be featured speaker at the Lawrence General Hospital's membership day on Thursday, Sept. 21 at the Andover Country Club. Mrs. Dukakis, a life long supporter of the Arts and Humanities, will speak to Aid members and their friends on "The Art of the Dance" at the 1 p.m. program.

The Fall program will kickoff the 28th year of community work by the Lawrence General Hospital Aid Association, a group of over 500 people who support the hospital through Health Education (CPR courses, choke clinics, hospital tours etc.) in-hospital volunteer work, fund raising, legislative study committees, and advocacy for the hospital.

Mrs. Dukakis, the keynote speaker, has balanced many roles in her busy life. She is a teacher of modern dance, mother of three, activist for social and community causes, spokesperson for the arts, and vocal advocate for women's rights and international understanding. She graduated from Brookline High School in 1954, attended Pennsylvania State University and Lesley College in Cambridge, receiving a B.A. from Lesley in 1963, where she has been a modern dance instructor for 15 years.

In her early years, Kitty was greatly influenced by her parents' appreciation of the arts. (Her father is Harry Ellis Dickson, associate conductor of the Boston Pops and first violinist with the Boston Symphony Orchestra.) She was instrumental in introducing legislation creating a Massachusetts Council on the Arts and Humanities, which today distributes over $2 million annually to artists and cultural organizations. She is also an official member of the National Governors' Association Task Force on the Arts, and co-host on "Nightscene" on Channel 7 where she presents a behind-the-scene look at artists and their world.

Chairman for the Sept. 21 Membership Day is Mrs. Thomas Lamson, Andover. Anyone interested in making reservations to hear Mrs. Dukakis should contact the volunteer office at the Lawrence General Hospital. Dessert and coffee will be served and a donation of one dollar toward the hospital will be appreciated.

Miss Black Betrothed

Mr. and Mrs. J. Duncan Black of Andover announce the engagement of their daughter, Elizabeth Thomasina, to Joseph Michael Hynes, son of Mrs. Henry Hynes of Rutherford, New Jersey, and the late Mr. Henry Hynes.

Miss Black graduated from Andover High School, earned an A.B. magna cum laude from Fairleigh Dickinson University, with special studies at Wroxton College, England and University of Mexico; and also an M.A. with honors from University of Wisconsin at Medisonn. She is presently studying for her doctorate in English literature while on a teaching fellowship at the University of Wisconsin at Madison.

Her fiance graduated from Rutherford High School and earned an A.B. in English with a minor in journalism from Fairleigh Dickinson University where he was editor of the college newspaper. He is presently employed by Magna Publications, Madison, Wisconsin, teaches photography at Madison Community Center and is a special student in the graduate division of the University of Wisconsin at Madison. A May wedding is planned.

Elizabeth T. Black

Lecture

Armchair travelers or certified globe-trotters will unite in savoring the tales of Libby Ingalls who is giving a series of three lectures at the Peabody Museum of Salem on Wednesday mornings, Sept. 13, 20 and 27. With Fly Freddy, Freedom Fare, and other come-ons for those afflicted with wanderlust, more and more Americans are seeing the world. But there are certain formalities most of us still observe; a suitcase or two of carefully selected clothes, an itinerary with an occasional reservation, a return ticket with the date of arrival firmly set. Libby Ingalls travels more lightheartedly. She took a leave of absence from her position as Program Coordinator at the Peabody Museum, put a small pack on her back and departed. This was somewhat in the tradition of the sea captains who founded the Peabody Museum of Salem. They did not know their return date either and their itinerary was dependent on the winds that filled their sails and the changing climate of commerce that beckoned them on to further shores. Perhaps all travelers can learn from Ms. Ingalls' adaption of their approach.

Annie Oakley

Annie Oakley, born in Ohio in 1860, was one of the world's most accurate shots with a pistol. She could hit the thin edge of a playing card at 90 feet. The musical "Annie Get Your Gun" was about her life.

AT WEIGHT WATCHERS, YOU'LL FIND HELP EVERYWHERE YOU TURN.

Why try to lose weight on your own?

Turn to your right or left at a Weight Watchers* meeting, and you'll find the encouragement of other people who want to lose weight, too.

Turn to the front of the room, and you'll see your lecturer, a person who really cares about your progress and your problems.

There are other reasons to turn to Weight Watchers. Our skilled professionals, doctors, behavioral psychologists, nutritionists, gourmet chefs bring you the best weight control program in history.

So turn to Weight Watchers. And turn your life around.

WEIGHT WATCHERS The Authority.

$7.00 first meeting, then $3.00 weekly. No contracts. Men, Women, Teens welcome at any meeting. Join now! For Further Information Call Toll Free: 1-800-372-2740 or write Box 336, So. Attleboro, Mass. 02703

ANDOVER — Tuesdays 7:30 PM
Elks Club, 400 South Main Street
LAWRENCE — Tuesdays 9:30 AM and 7:30 PM
Holiday Inn, Route 495 at 114

New Class Starts September 13
LAWRENCE — Wednesdays 7:30 PM
Grace Episcopal Church, 35 Jackson Street

NORTH READING — Mondays 7:30 PM
K of C, 254 Main Street

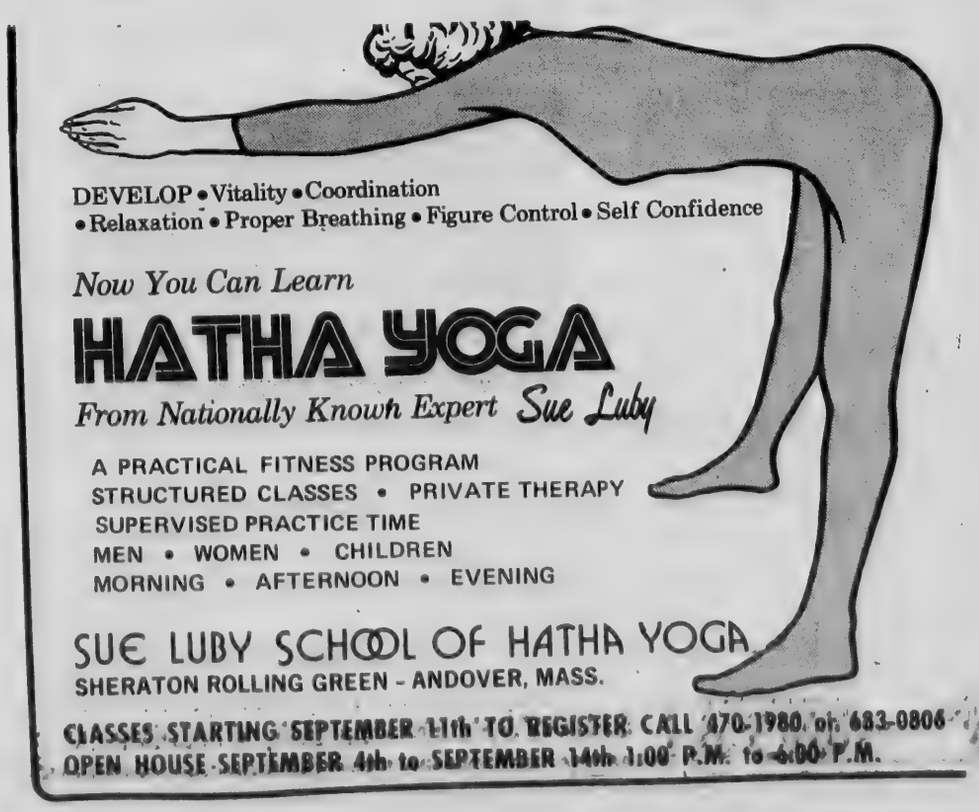

DEVELOP • Vitality • Coordination • Relaxation • Proper Breathing • Figure Control • Self Confidence

Now You Can Learn

HATHA YOGA

From Nationally Known Expert Sue Luby

A PRACTICAL FITNESS PROGRAM
STRUCTURED CLASSES • PRIVATE THERAPY
SUPERVISED PRACTICE TIME
MEN • WOMEN • CHILDREN
MORNING • AFTERNOON • EVENING

SUE LUBY SCHOOL OF HATHA YOGA
SHERATON ROLLING GREEN - ANDOVER, MASS.

CLASSES STARTING SEPTEMBER 11th TO REGISTER CALL 470-1980 or 683-0806
OPEN HOUSE SEPTEMBER 4th to SEPTEMBER 14th 1:00 P.M. to 6:00 P.M.

AN INVITATION AN INVITATION

Be our guest, come in, browse, have Coffee & Register for $50 Gift Certificate. We'd love to see you!

The new proprieters, Vena & Cornelius Coco

Pappagallo

. . . A Collection of TIMELESS FASHION for the PARTICULAR WOMEN who loves the look of today.

All For YOU!

SHOES — BAGS — SPORTSWEAR ACCESSORIES

Olde Andover Village
93 Main St.
"Thru the Archway"

Mon.—Sat.
9:30 to 5 p.m.

AN INVITATION AN INVITATION AN INVITATION AN INVITATION

AT THE CHURCHES

Apostolic

St. Gregory
Armenian Apostolic Church
Rev. Arshag Daghlian, Pastor
155 Main St., North Andover

SUNDAY: 9:45 a.m. Morning Prayer; 10 a.m. Badarak.

Baptist

Andover Baptist Church
Rev. Reginald MacDonald
Pastor
Essex St., Andover

SUNDAY: 9:00 a.m. Sunday School for children and adults; 10:50 a.m. Worship Service. Nursery provided for Sunday School and Worship Service; Missionary guest: "The Reinert's."

WEDNESDAY: 7:15 p.m. Midweek Service of Prayer and Bible Study.

Judson Memorial
Baptist Church, S.B.C.
33 Johnson St., North Andover
Community Center
Rev. Russell Richardson, Interim Pastor

SUNDAY: 9:30 a.m. Sunday School; 10:45 a.m. Worship Service; 6 p.m. Bible Study; 7 p.m. Worship Service. Nursery Provided.

Bible Chapels

Andover Bible Chapel
266 Lowell St., Andover

SUNDAY: 9:15 a.m. Communion Service; 11 a.m. Family Bible Hour and Sunday School; 6 p.m. Evening Service; 7 p.m. Youth Group.

MONDAY: 6:45 p.m. Awana Club — Boys & Girls.

WEDNESDAY: 7:45 p.m. Prayer & Bible Study.

Fellowship Bible Chapel
Rev. Joseph Stringer
525 Turnpike St., North Andover

SUNDAY: 10:30 a.m. Worship Service.

Catholic

St. Augustine's Church
Rev. Edward Robinson, O.S.A.
Pastor
43 Essex St., Andover

SATURDAY: Masses 4 p.m. and 5:30 p.m.

SUNDAY: Masses at 8, 10, 11:15 a.m.; 12:30, 5:30 p.m.

Holy Day Masses: 7, 8, 10:30 a.m.; 5:30 and 7 p.m. Evening before - 4 and 5:30 p.m.

PENANCE: Saturday 10 a.m.-12 noon, 7-8 p.m.

Baptisms: Fourth Sunday of the month. Expecting parents should contact the rectory prior to the child's birth to register for Baptismal workshop.

St. Robert Bellarmine Church
Rev. Frederick J. Collins
Pastor
Haggetts Pond Road, Andover

SATURDAY: Masses 5:00 p.m.

SUNDAY: Masses (June through Sept.): 7:30, 9:00, 10:30 a.m.

St. Joseph's Church
High St., Ballardvale

SUNDAY: Masses 9, 10:15 and 11:30 a.m. Holyday Mass 9 a.m.

St. Michael's Church
Rev. Frederick J. Minigan
Pastor
196 Main St., North Andover

SATURDAY: Masses at 4, 5:30 and 7 p.m.

SUNDAY: Masses at 7, 8, 9:15, 10:30 a.m. and 12 noon, 5:30 p.m.

Daily Mass at 6:45 a.m. and 9 a.m.

Christian Science

First Church of Christ, Scientist
278 No. Main St., Andover

SUNDAY: 10:30 a.m. Sunday School; Nursery available; Church Services. Subject of lesson sermon: "Substance." Evening services every first and third Sunday at 7 p.m.

WEDNESDAY: 8 p.m. Testimony Meeting.

Episcopal

Christ Church
Rev. J. Edison Pike, Rector
25 Central St., Andover

SUNDAY: 8 a.m. Holy Communion; 10 a.m. Morning Worship.

St. Paul's Episcopal Church
Rev. Alexander S. Daley, Rector
390 Main St., North Andover

SUNDAY: 8 a.m. Holy Communion; 10 a.m., Morning Service.

THURSDAY: 7:30 p.m. Worship Service.

Congregational

Free Christian Church
Rev. Dr. Jack L. Daniel, Jr.
Minister
31 Elm St., Andover

SUNDAY: 10';30 a.m. Worship Service with Sermon by Rev. Dr. Jack L. Daniel, Jr. Nursery care provided.

MONDAY: 7:30 p.m. Music committee; Flounderers Circle.

TUESDAY: 7:30 p.m. Board of Trustees.

WEDNESDAY: 6:30 p.m. Woman's Union Pot Luck Supper and Installation of Officers and Tupperware Party.

THURSDAY: 10 a.m. Sewing Circle; 8 p.m. Choir.

South Church
(United Church of Christ)
Rev. Dr. Westy A. Egmont
41 Central St., Andover

SUNDAY: 10:30 a.m. Service of Worship; Rev. Dr. Westy Egmont will preach; Dedication of Christian Education leaders; Care for infants and young children in the Crib Room; 11:30 a.m. Coffee Hour.

West Parish Church
(United Church of Christ)
Rev. Otis A. Maxfield
129 Reservation Rd., Andover

THURSDAY: 7:30 p.m. T.A. Group.

SUNDAY: 10:30 a.m. Morning Service of Worship, Dr. Otis Maxfield preaching,

(Continued on Page 21)

Church School

On Sunday, Sept. 10, Faith Lutheran Church will hold its annual Sunday Church School registration. Classes begin for the Sunday School on Sept. 17 with registration beginning at 9:15. Sunday School classes are held for children between 4 years old and the sixth grade. Adult education classes will begin later in the fall. The Sunday School welcomes new students.

During the registration there will be a coffee hour for parents. The church is located on South Main Street in Andover.

Cranberry World

Cranberry World Museum, Water Street, Plymouth, traces the history, lore and legend of the cranberry. Period and contemporary artifacts, photo montages, dioramas and working mini-bogs are part of the tour. Free: daily, 10 to 5.

THE DIET WORKSHOP

Diet · Behavior Modification · Nutrition · Exercise

IT WORKS

For Weight Loss
For Maintenar ce
Forever

OPEN HOUSE Week of Sept. 11

NORTH ANDOVER — TUESDAY 9:30 A.M. & 7:00 P.M.
WEDNESDAY 7:00 P.M.
First United Meth. Church, Peters St. (Rt. 133)

Classes also meet weekly: Methuen, haverhill Lawrence & Lowell. Call: 658-8039.

Over 1,040,000 pounds lost this year.

DON'T GO TO BOSTON
For Your Oriental Rugs!
Come To

Oriental Rugs of Exeter, Inc.

at 33 Water Street,
Exeter, New Hampshire

We have over 500 fine handmade Oriental Rugs

Persian — Chinese — Pakistani

A beautiful gift and an excellent investment

We are always interested in purchasing your old Oriental rugs.

603-772-6616

No sales tax in New Hampshire

VOTER SCHOOL of Dance & Gymnastics

Classes For Boys & Girls at all levels

Complete Training in Dance and Gymnastics

REGISTRATION: Sat. Sept. 9, 1-3 P.M.
Sat. Sept. 16, 1-3 P.M.

50 Pelham St.
Methuen
686-4359

7 Hampshire St.
Methuen
685-9737

CHURCHES

(Continued from Page 20)

Ms. Faith Johnson leading; Dedication of Church School Teachers; Communion served. Child Care and Nursery Provided (Church School will begin at 10:30 on Sept. 17); 11:30 a.m. Coffee Hour in Fellowship Hall.

MONDAY: 7:30 p.m. Missions Council.

TUESDAY: 7:45 p.m. Christian Education Committee; 8 p.m. Grange meeting.

Jewish

Temple Emanuel
483 Lowell St., Lawrence
Rabbi Harry A. Roth
Cantor Irving Shuman

FRIDAY: 6 p.m. Chapel Services.
SATURDAY: 9 a.m. and 10:30 a.m.
SUNDAY: 9 a.m.

Cong. Tifereth Anshai
Sfard & Sons of Israel
492 Lowell St., Lawrence
Rabbi Benjamin H. Tumin, D.D.

DAILY SERVICES: 7 a.m. and 7 p.m.
SATURDAY: 9 a.m. and sundown.
SUNDAY: 9 a.m. and sundown.

Lutheran

Faith Lutheran Church
Rev. Dennis Kohl, Pastor
360 So. Main St., Andover

SUNDAY: 9:15 a.m. Sunday School Registration (coffee and fellowship during the registration); 10:30 a.m. The Service, Nursery provided, visitors welcome; 11:30 a.m. Fellowship Group meeting.

MONDAY: 7:30 p.m. Church Council.

Unitarian

Unitarian-Universalist Church
244 Lowell St., Andover
Dr. Randolph W. Lehman-Becker
Minister

SUNDAY: 10:30 a.m. Religious Education for children of all ages; Adult discussion group; 11:15 a.m. Service "There Are Those Too Gentle To Live Among the Wolves," the Rev. Lehman-Becker will conduct.

MONDAY: 12:30 p.m. Overeaters Anonymous meet.

TUESDAY: 8 p.m. Andover Townsmen, Barbershop Singing, meet . . . all men welcomed.

WEDNESDAY: 6 p.m. Open Potluck dinner; 7:30 p.m. Religious Education Committee meeting.

Unitarian Church
Rev. David M. Blanchard
190 Academy Road
North Andover

SUNDAY: 10:30 a.m. Worship Service.

United Church Of Christ

Trinitarian Congregational Church
Rev. Herbert I. Schumm
72 Elm St., North Andover

SUNDAY: 10 a.m. Worship Service, Church School.

United Methodist

Ballard Vale United Church
(United Methodist & U.C.C.)
Rev. David A. Hollenbeck
23 Clark Road, Andover

SUNDAY: 10 a.m. 11 a.m. Morning Worship.

Society of Friends Quakers

Cooley House
Phillips Academy, Andover

SUNDAY: 9:30 a.m. Meeting for Worshhip.

Sept. 6

President McKinley was mortally wounded by an assassin's bullet Sept. 6, 1901.

Fellowship

The Women's Aglow Fellowship of Merrimack Valley will hold their monthly meeting this coming Sept. 12 at 9:30 a.m. at the Capt'n Chris Restaurant, 85 Water St., Haverhill.

Speaker will be Sybil Breazeale, wife of Pastor Lamar Breazeale, of the Assembly of God Church in Haverhill.

It's believed that goldenrod growing near a house means that residents will have unexpected good fortune.

Free Church Sunday School

All parents interested in Bible Based Christian Education for their children, The Free Christian Church, 31 Elm St., Andover is enrolling students for their Sunday School Program.

Classes are provided for Nursery, four and five-year-olds and grades one through six. The program consists of Bible teaching, music, worship services, and crafts. Teaching is by experienced and qualified teachers. Sunday School registration and classes begin Sept. 17 at 10:30 a.m. We would like to invite all interested parents regardless of religious affiliation to come and register on the 17th

GLADYS BARNET
TEACHER OF
PIANO, ORGAN and VOICE
CLASSICAL & POPULAR COURSES

Studio At
84 MAPLE AVE.
ANDOVER
475-2922

KIDS BACK TO SCHOOL?

NOW'S THE TIME FOR GLORIA STEVENS!

Now the youngsters have returned to school, it is time to think of yourself. Gloria Stevens' M.E.D. Method has helped thousands of women of all ages, teenagers to grandmothers, control their weight. Try Gloria Stevens' introductory offer. See what it can do for you.

INTRODUCTORY OFFER $25
*At All Participating Salons
6 weeks for 25
UNLIMITED VISITS!

One introductory offer per person.

Fun Exercise Plan
Diets Compiled Exclusively by Our Dietitian
No Disrobing ★ Individual Programming
Physician Inquiries Inivited About Our MED Method
• No Contracts To Sign

Gloria Stevens®
FIGURE SALONS

America's fastest growing system of franchised figure salons exclusively for women

Children's Play Area Available

ATLANTIC PLAZA
265 Main St., North Reading, Mass.
CALL NOW
664-5102

Hours Mon. thru Fri. 9 to 9 - Sat. 9 to 3

Finally—a Sale on Something you love!
20% off
Waverly
Made-to-Measure Draperies
Prints – satins – batistes
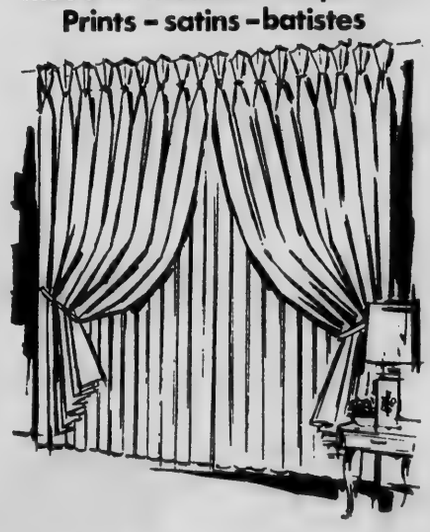
...with Roc-Ion "Rain-no-Stain" linings.
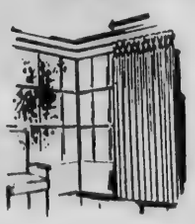
Why settle for ready-mades when for so little more you can own custom-style draperies to your exact window measurements. And in Waverly's famous Princess satins and sheer Dacron® batistes.
Lined too if you wish with Roc-Ion® to keep out summer heat and winter cold. Resists water spots and mildew, too.
Come in and see our wide assortment of decorator selected solid colors to beautify any room in your home.

475-8065
Roc-Ion
Chris Cavallaro's
SHOWROOM
Lower Level ANDOVER BATH HOUSE 27 Barnard St.

CRAFT CLASSES
POTTERY
PATCHWORK
LATCH BOOK
KNITTING
DRIED FLOWER ARRANGEMENTS

Classes available for Macrame, Batik, Tube Painting, Crochet, Doll Draping.

SIGN UP NOW

THE FRONT PORCH
475-9488

OBITUARIES

ARTHUR F. MANOCK

A funeral mass will be offered Saturday at 9 a.m. in St. Augustine's Church for Arthur F. Manock, 53, 56 Summer St., Andover, who died Thursday at Lawrence General Hospital after a motorcycle collision on Route 133.

The former Andover police officer died from head and neck injuries when his motorcycle collided with another motorcycle and crashed into a motel sign, police said.

Born in Andover, Jan. 7, 1925, Mr. Manock was a Gypsy Trailor Truck Driver, working for various trucking companies in the area. A veteran of World War II, he served in the U.S. Marines. He was a member of the Andover Police Department from 1959 to 1966.

Survivors include his wife, Mary (Blankenship) Manock; two sons, Arthur R. of North Andover and Paul P. of Lawrence; two daughters, Elaine, wife of Thomas Bastain of Lawrence and Mrs. Barbara N. Kelley of Guleta, Calif.; and three grandchildren.

Friends may call today from 2 to 4 and 7 to 9 p.m. at the M.A. Burke Funeral Home, 390 No. Main St.

Burial will be in St. Augustine's Cemetery.

JOSEPHINE NEWMAN

Mrs. Josephine (Lucier) Newman, 85, 6 Chestnut Court, Andover, died Aug. 30 at Lawrence General Hospital after a long illness.

The widow of Walter Newman, she is survived by a son, Charles Jacobson of Andover; a daughter, Mrs. Dorothy Johnson of New Providence, N.J.; and a sister, Miss Louise A Lucier of Andover.

A funeral mass was offered Saturday at 10 a.m. in St. Augustine's Church. Burial was in St. Mary's Cemetery, Lawrence.

EVERETT E. LOUGEE

Everett E. Lougee, 74, of 11 Woburn St., Andover, a former train brakeman, died Sunday morning at Lawrence General Hospital after a long illness.

Born in Worcester Aug. 16, 1904, Mr. Lougee retired in 1966 as a brakeman for the Boston and Maine Railroad.

Survivors include his wife, Frances (Pendleton) Lougee; two daughters, Mrs. Shirley S. Wodarski of Middletown, R.I. and Barbara A. Lougee of Andover; a grandson, William E. Bridgeford of Lowell; and a great-granddaughter, Olaf F. Bridgeford of Lowell.

Private funeral services were followed by burial in the Spring Grove Cemetery.

Memorial contributions may be made to the Northeast Chapter, Massachusetts Heart Association, 79 North Main St., or the Diabetes Foundation Inc., Boston.

MARIE BOLOIAN

Marie (Pashalian) Boloian, 77, 146 Chandler Road, Andover, was stricken at home Saturday and was dead on arrival at Lawrence General Hospital.

She was born in Yeghek Harpot, Armenia on April 15, 1901. She was a housewife and widow of the late John Boloian.

She was a member of St. Gregory Armenian Apostolic Church, North Andover.

Mrs. Boloian is survived by a son, Michael Boloian of Andover; two daughters, Elizabeth, wife of Jeremiah Fitzpatrick of Andover and Mary, wife of Gerard Poulin of Lawrence, and eight grandchildren.

Funeral services were held Monday at 11 a.m. in the St. Gregory Armenian Apostolic Church, North Andover, with burial in West Parish Cemetery.

Memorial contributions may be made to the St. Gregory Armenian Apostolic Church, North Andover.

RONALD J. HARTLEY

Ronald J. Hartley, 4910 N.E. Second Way, Pompano Beach, Fla., a former Andover resident, died Friday at St. Joseph's Hospital, Lowell after a short illness.

Mr. Hartley was born in Chelmsford, the son of the late Richard H. and the Late Beatrice (Cauchon-White) Hartley.

Mr. Hartley was educated in local schools and graduated from Boston University.

He served with the 548th Heavy Ordinance Company of the U.S. Army during World War II, later becoming affiliated with the Massachusetts Electric Co. where he was employed as a general foreman until illness forced his retirement four years ago.

He lived most of his life in Lowell and Andover, where he attended St. Augustine's Church. He moved to Pompano Beach four years ago.

He maintained membership in the Lowell Lodge of Elks No. 87 and the Long Meadow Golf Club, Lowell, as well as the International Brotherhood of Electrical Workers Union Local 326.

Mr. Hartley is survived by his wife, Gertrude (Devlin) Hartley of Pompano Beach, Fla. and a brother, E. Neal Hartley of Concord.

A funeral mass was offered Tuesday at 10 a.m. at Sacred Heart Church, Lowell, with burial in St. Patrick's Cemetery, Lowell.

Births...

DEWHURST — A son, Bryan David, Aug. 29, in Winston-Salem, N.C., to Dr. and Mrs. Donald Dewhurst. The mother was Alice Watters. Grandparents are Mr. and Mrs. David L. Watters of Fairfax, Va. and Mr. and Mrs. Donald Dewhurst of Andover.

FINNERAN — A son, Neil, Sept. 2, at Lawrence General hospital, to Mr. and Mrs. Thomas Finneran, 261 South Main St., Andover. The mother was Maureen Adams.

GILLIGAN — A son, Thomas William, II, Aug. 29, at Newton-Wellesley hospital, to Mr. and Mrs. Matthew B. Gilligan, 20 Bear Hill Road, Merrimac. The mother was Laurie B. Woodworth. Grandparents are Mrs. Thomas W. Gilligan of Wellesley and Mr. and Mrs. David B. Woodworth of Andover.

To Speak At Baptist Church

Flying from the jungle base of Yarinacocha, Wycliffe Bible Translators' headquarters in Peru, Russ and Alberta Reinert have arrived in the states with their son, Mark, for a year's furlough and deputation.

Rev. Reinert is director of personnel at Yarinacocha, which includes the responsibilities for recruitment, orientation, counseling, language learning and furlough planning. He is busy with problem solving for both the missionaries and the Peruvians. His office at the jungle center is a busy place.

Russ Reinert is a graduate of Gordon College and Gordon-Conwell Theological Seminary. He was pastor of the Gonic Baptist Church in Rochester, N.H., before going to work with Wycliffe Bible Translators in 1967. He and his wife served first in Mexico as houseparents for missionary children. They arrived in Peru in 1969.

Alberta Reinert is a graduate of Lasell Junior College and Northeastern Bible College in 1961. She served in rural Vermont with the New England Fellowship of Evangelicals and in the Boston inner city with Children's Haven before marriage. She keeps busy assisting her husband in his numerous activities.

As the Reinerts share their ministry, they will present slides, artifacts and a deep burden for getting the Word of God into the language of the Indians.

They can be heard at the Andover Baptist Church on Sunday, Sept.. 110 at 10:50 a.m.

Puritanism

"New England Puritanism: 1620-1750" will be the theme of Salem State College's Fourth Annual Salem Conference planned for Friday and Saturday, Oct. 13 and 14.

The conference, co-sponsored by the periodical 'Early American Literature' and offered in cooperation with The Essex Institute of Salem, involves a multi-disciplinary examination each year of the cultural development and achievement of the North Shore region.

"No pains, no gains."
English proverb

Iron Works

The Saugus Iron Works, America's first successful one, with furnaces, forges, rolling and splitting mill, is open through October, 9 to 5. Free.

Life And Lutherans
Our life is a pilgrimage, Initiated and supplied by God, Grounded in faith, And empowered by the risen Christ. We invite you to join the pilgrims at . . .
Faith Lutheran Church
360 SOUTH MAIN STREET
ANDOVER, MA
DENNIS KOHL, PASTOR

St. Augustine's School Guild
wishes to announce a welcoming Liturgy to
INTRODUCE THE "NEW" PARENTS
of children starting their first year at St. Augustine's School.
The Meeting Will Take Place At The School Hall On Thursday, September 14 at 7:30
Refreshments To Be Served After Mass.

Lundgren Funeral Home Inc. Est. 1840
DONALD E. LUNDGREN
18 ELM STREET, ANDOVER

JOIN NOW
MALDEN COOPERATIVE'S NOW ACCOUNT. IT'S FREE.
Plus you earn 5% interest on your money. So join now.
MALDEN COOPERATIVE BANK
60 MAIN ST., ANDOVER Tel. 470-0444
$10 minimum deposit. NOW accounts limited to individuals and non-profit organizations

The Regional Health Center In Wilmington
Is Pleased To Announce
John J. Sullivan, M.D.
Internal Medicine
Colonial Park Professional Building
25 Lowell Street
Wilmington, Massachusetts 01887
Office: Monday — Friday
By Appointment
Telephone 658-6014

ks, America's first
naces, forges, roll-
s open through Oc-

Life
And
utherans
Our life
is a
ilgrimage,
Initiated
and
supplied
by God,
Grounded
in faith,
And
mpowered
by the
risen
Christ.
We invite
ou to join
he pilgrims
at . . .
Faith
heran Church
OUTH MAIN STREET
ANDOVER, MA
NIS KOHL, PASTOR

ool Guild
e a
to
PARENTS
eir first
School.
Place At
hursday,
7:30
After Mass.

NOW
RATIVE'S
UNT.
E.
interest
ey.
.
TIVE BANK
el. 470-0444
duals and non-profit organizations

Rally Day Service At Ballardvale Church

Sunday, Sept. 10 will be Rally Day at the Ballardvale United Church at 23 Clark Road in Andover. The service will begin at 10 a.m. Special features include the presentations of Bibles to third grade students Cassandra Fillipon, James Ward, Pamela Murphy, Cheryl Henderson, Meredythe Fisk and Chuckie Farr.

The Sacrament of Baptism will be observed for Stephanie Dustin Buck and Mark Brendan Murphy. All parents are reminded to bring the registration forms for their children who will be in Church School beginning Sept. 17.

Immediately following the Rally Day service all the members and friends of the church are invited to attend a picnic at the Rolling Ridge Conference Center on Great Pond Road in North Andover. Swimming, Games, and lots of leisure are the agenda items for the picnic. Everyone is welcome to come.

On Sunday, Sept. 17 the Church School will begin classes at the usual 9:30 hour followed by morning worship at 11.

Education Task Force members who have been working throughout the summer to plan these events and staff the Church School are Diane Ely, chairperson, Hannah Darling, Rosemary Hempstead, Lorna McIntyre, Elaine Peterson, Carroll and Douglas Stephens, and Cheryl Campbell.

Lecture Series At Center

The Christian Formation Center of Andover announces the first two programs of its fall lecture season. A four-week series entitled "Conversion — A Lifestyle For Christians" will be offered by Fr. William Dell 'Orfano OFM on Monday evenings at 7:30 p.m. — Sept. 18 and 25 and Oct. 9 and 16. Fr. Dell 'Orfano will develop the theme that conversion is both a gift and a radical turning about of the whole person in a continual process. The purpose of the series is to survey what is involved in the "whole person" in order to develop a lifestyle. Fr. Dell 'Orfano has a Master of Theology Degree from the Jesuit School of Theology at Berkeley.

On three Wednesday evenings at 7:30 starting Sept. 20, "An Introduction to Scripture" will be given by Mary Nedder. Ms. Nedder has a master's degree in Religious Education from Fordham University and is presently Professor of Catechetics at St. Basil's Seminary. This overview will be looking at Scripture, what it is, what it teaches about Jesus as Lord, and how this relates to everyday life. This lecture series can lay the groundwork for future scriptural studies.

For registration information contact the Christian Formation Center, River Road, Andover.

Celery during the Middle Ages was eaten to soothe nerves, heal wounds and animal bites; by the 17th Century it was eaten as a vegetable, Massachusetts Audubon notes.

SHAVER REPAIR CLINIC
EVERY SATURDAY 10 A.M. to 4 P.M.

COME IN AND HAVE FACTORY TRAINED REPAIRMEN CLEAN, OIL, CHECK AND ADJUST YOUR ELECTRIC SHAVER. ALL MAKES:

SUNBEAM • RONSON • NORELCO
SCHICK • REMINGTON • BRAUN ELTRON
Only $4.97 Plus parts If Needed
ROYAL JEWELRY & APPLIANCE
493 ESSEX ST. — LAWRENCE INTOWN

HATHA YOGA

Reap the benefits of a Hatha Yoga program
Weight Control — Improved Posture
Increased Energy — Youthful Appearance
Relaxation
Instructor: Kathy Gallant
Classes begin September 18, 19, 20, 1978
Morning, Afternoon & Evening
Attn.: Teachers, Mothers, Teens
SPECIAL CLASS TIME
Tuesday 4 p.m. - 5:30 p.m.
Men, Women, Teens, Children Welcome
Martins Pond Baptist Church, Route 28, No. Reading
for information call 664-2782

Now your LSB NOW Account has more purchasing, more paying power: NOW POWER.

Your LSB NOW Account has been the best free checking account in town. Because it's free. And it pays you 5% compounded daily. Now, it can give you even more freedom. Now you can sign up to write out your NOW Account checks for more money than you've got in the bank. MORE money. So you've got more money when you need it. A bargain isn't a bargain unless you've got the money in the bank. An emergency is less painful if you can pay for it.

NOW power pays.

LSB LAWRENCE SAVINGS BANK
RT. 125 MERRIMACK COLLEGE
RT. 114 LSB
255 Essex St., Lawrence, MA 01842 and 451 Andover St., N. Andover 617-687-1131

Candidates Night Sunday

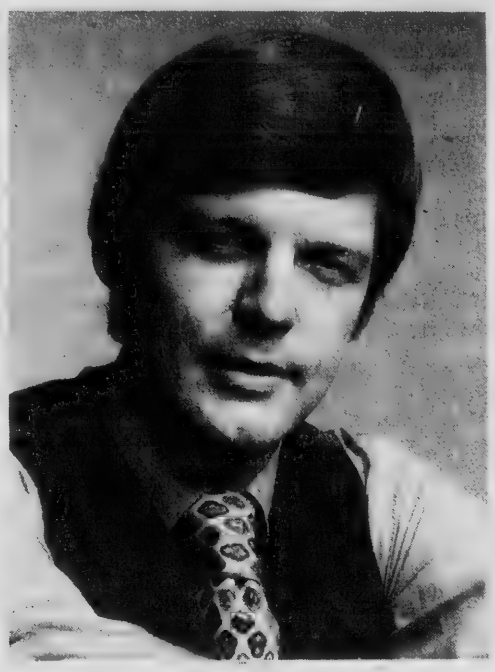

Ted O'Brien

Voters will have the opportunity to see and hear primary candidates this Sunday, Sept. 10 at 7 p.m. in the Lowell Memorial Auditorium, Merrimack Street, Lowell.

Local Leagues of Women Voters, sponsoring this Voter Service, report that the candidates have enthusiastically accepted invitations to attend.

Ted O'Brien of Channel 2 will be the evening's moderator.

O'Brien has anchored various newscasts for WNAC-TV since March of 1974. In addition, he hosts "Mass Reaction," and "Newsmakers," two weekly public affairs programs; and numerous specials, for which he also writes and sometimes produces.

A midwesterner by birth, O'Brien has been a television newscaster for 15 years. In 1962, he was graduated from St. Thomas College, St. Paul Minnesota, with a major in English Literature. Since then he has worked for stations from Austin, Texas, to Duluth Minnesota, with stops at outlets in Nashville, Tennessee, and Indianapolis, Indiana.

Currently, O'Brien anchors the weekday edition of Newsroom 7 at noon, and produces the thrice-weekly "Ted O'Brien's Journal" for Newsroom 7 at 6 p.m. He is the recipient of an "Emmy" for outstanding hosting, awarded by the Boston/New England chapter of the National Academy of Television Arts and Sciences in December, 1977.

Foremost among O'Brien's credits is his participation in Channel 7's critically-acclaimed 1977 retrospective, "Sacco and Vanzetti: Fifty Years After," in which he provided commentary, and hosted lengthy discussion segments.

Garbage Plentiful

Americans produce 400 billion pounds of garbage each year, enough to bury Manhattan to a depth of 13 feet, says the Auto Club of Merrimack Valley.

ANDOVER CHIMNEYS

Roofing and Chimney Services

NEW ROOFS and ROOFING REPAIRS

CHIMNEY

Cleaning • Repairing • Rebuilding • Siliconing • Painting • Pointing and Cap Installation

FULLY INSURED

FREE ESTIMATES - FIND US FAST IN THE YELLOW PAGES

475-7561 Anytime

SEND THE

TOWNSMAN

BACK TO COLLEGE

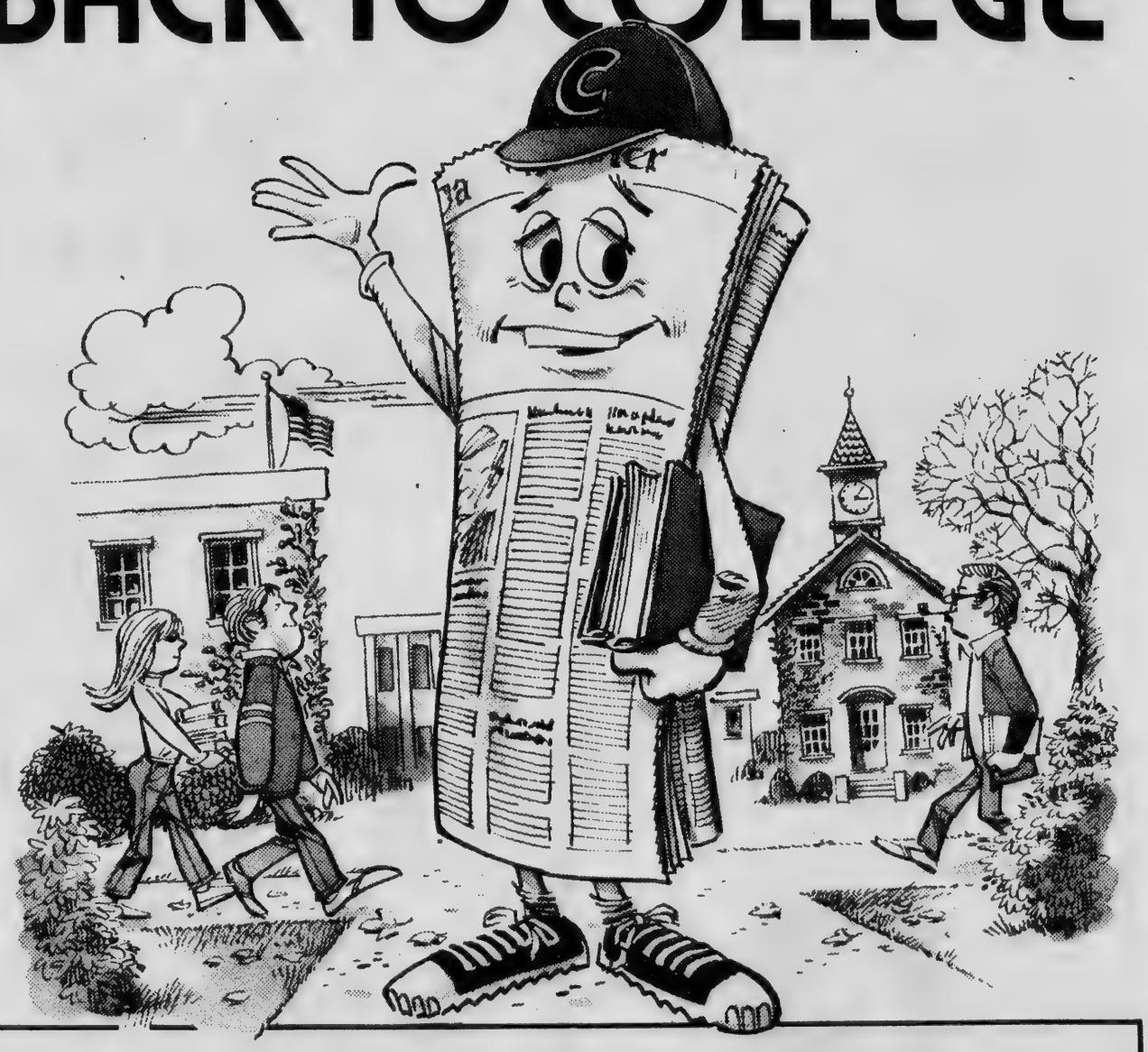

Keep Andover's young collegians informed of all local happenings by sending the Townsman to college with them. They will enjoy reading their home town news and feel they have a companion in new surroundings.

MAILED NOW THROUGH THE END OF THE SCHOOL YEAR FOR 50¢ A WEEK

ORDER 475-1943 TODAY

All Mail Subscriptions Payable In Advance

You get these exclusive extras when you move by Mayflower!

*PRE-PLANNED AT NO EXTRA COST
*"AIR-RIDE" EQUIPPED VANS
*MODERN PACKING METHODS
*PALLETIZED - VAULT STORAGE
*"ACCREDITED" PERSONNEL
*FREE ESTIMATES - NO OBLIGATION

CALL 685-7111

AERO - MAYFLOWER

LONG - DISTANCE MOVING AGENCY

McLAUGHLIN MOVING & STORAGE

P. F. BEGLEY COMPANY

46 Chandler St. Lawrence, Mass.

PACKING STORAGE - LOCAL & LONG DISTANCE MOVING

Booters Bounced By Gridiron Preservation

The Andover Townsman
The Second Front Page
SEPTEMBER 7, 1978

By Linda S. Corbett

Soccer forces lost another bid to use the varsity football field this week, when the school committee elected not to make the issue a matter of policy.

The committee once again left the decision in the hands of Athletic Director Richard Swift, but charged him to review the matter with player safety as the prime consideration.

Earlier in the summer Swift had recommended that the Eugene Lovely Field at the high school be kept only for football, citing the high contact nature of the sport and the particular need for maintaining safe field conditions to prevent knee and ankle injuries.

School Chairman David Ahouse had placed the question back on Tuesday night's agenda because, he said, some parents didn't feel the matter had had sufficient airing.

Swift said Tuesday he has requested that a soccer field be included in proposed high school renovations, and he offered three "make do" alternatives for the meantime: that soccer continue to use the present field adjacent to the high school, that they use the practice football field as a game field for soccer, or that they use the Sacred Heart or West Elementary fields (both of which he said are about the right size).

He maintained that the varsity football field was designed and planned in 1968 as a "topnotch football facility" with appropriate spectator space, and that other areas were set aside for other sports.

Since football is such a high contact sport, he said it is "absolutely essential" that the football surface be maintained at a better rate to prevent serious injuries, a possibility obvious, he said, by the fact that 75 percent of the athletic insurance goes to football coverage, while 25 percent covers 18 other sports.

He said the field is now maintained in "adequate" condition while being used 15 to 17 times a year, and felt extended use would rapidly deteriorate the surface.

He noted that one "multi-purpose" field in the Merrimack Valleyl, which he later identified as Billerica, is in very poor condition, and added that Andover's field as it is, is in "extremely poor condition by November." He said Public Works Director Robert McQuade feels nine more games would do considerable harm.

Swift further said that additional lines placed on the field for soccer, even though of a different color, could cause confusion to the players of both sports as well as problems for the Department of Public Works which is responsible for putting them there.

He also cited possible conflicts in scheduling, and finally, maintained that the football field still wouldn't provide the width desired. The present soccer field is just under 55 yards wide and 106 yards long, he said, whereas recommended size is 55 to 75 feet wide and 100 to 120 feet long.

He said the soccer coach feels the increased width is most important, and that they could only get about 58 yards, or three yards more, out of the football field.

"That's not really going to solve the problem," Swift said.

Ralph Luby, a "soccer parent," led off for the Soccer Association, claiming that "the football field is probably the best in the Merrimack Valley, while the soccer field is probably the worst."

He said that the football field is also the least used facility in town, and added that no private company could afford to set aside such a large expanse for only 15 to 18 uses a year.

He said the soccer parents would like to see a better soccer field for safety's sake, to allow greater spectator opportunity, and to bring soccer to up "to a par" with other sports.

He said they were particularly concerned about the condition of the present soccer field, which was not used in the spring because it was to be reseeded. He said the reseeding was not accomplished until late July or early August, and that while it's now green, there's "very little grass."

He said it is also used for phys ed programs throughout the day and that the well-packed nature of the field could cause injuries among the players who haven't yet reached the skill levels of players in other countries.

He said one Andover boy and one Chelmsford player were "fairly badly hurt" on the existing field a year ago.

(Continued on Page 34)

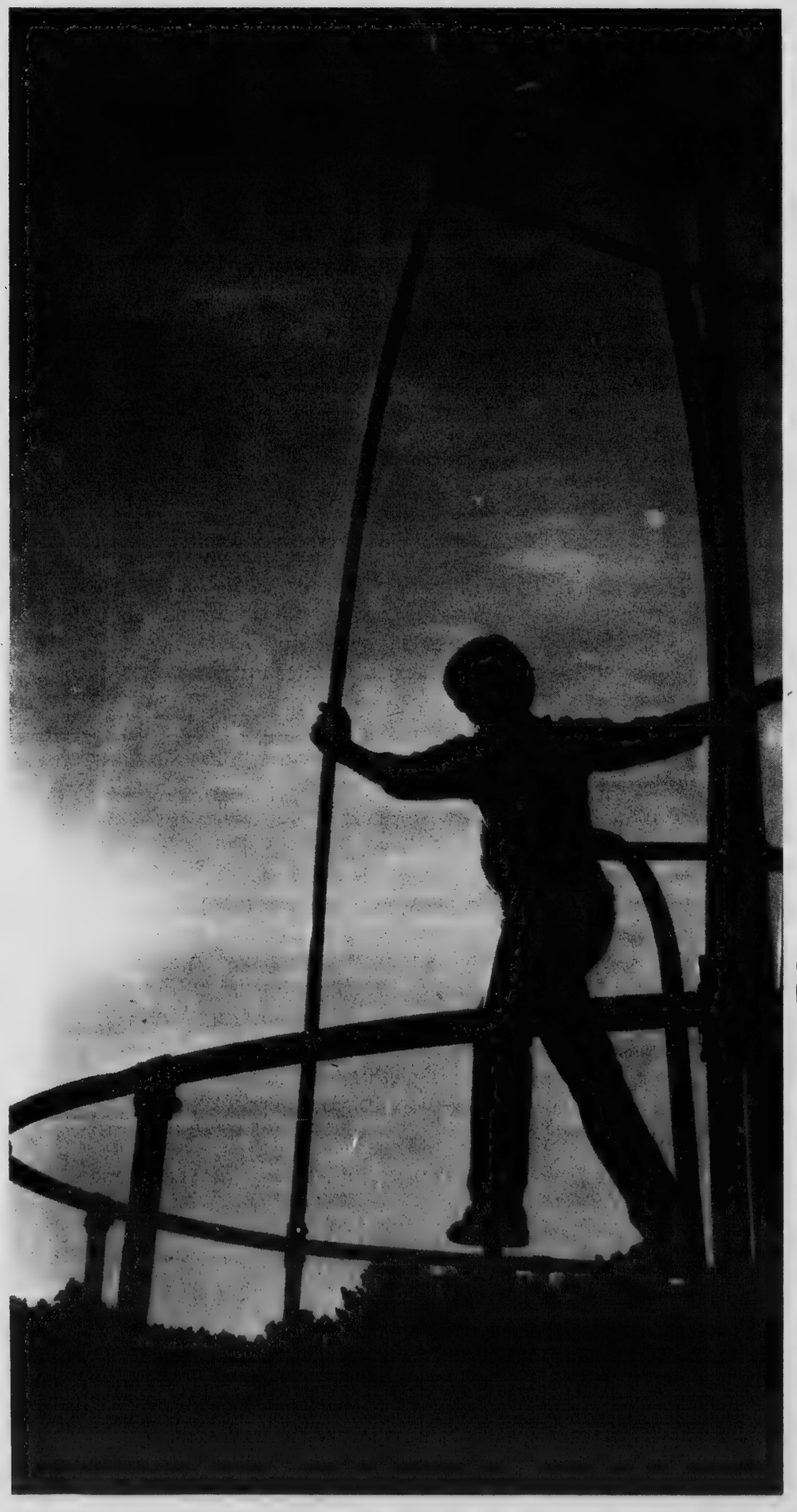

Sun Sets On Vacation

Getting in some last minute exercise on the playground equipment at the Shawsheen school, under a sun setting on both the day and summer vacation, is Mike Romano of 4 Allen St.

Sewer Tie Gets OK

Instrumentation Laboratories has been given a consensus green light to develop plans for a sewer connection to its proposed industrial building in Lowell Junction.

The firm intends to acquire 50 acres in the Lowell Junction industrial area, just north of the Gillette plant, as announced in last week's TOWNSMAN.

Needed to tie the building into the sewer system is a force main and pumping station, with the force main located in a public way.

Joseph R. Costello, vice president of the Lexington-based firm, met with local officials this past week to discuss engineering problems relative to the utility lines and maintenance agreements.

The plans were reviewed with the selectmen, sitting as the sewer commissioners Monday night, with the board giving approval to the tie-in, as both town and company officials continue to iron out details of the utility line link.

Also discussed was the possible access road from Route 93 to the Lowell Junction area, a matter the town has been working on with the state for a number of years.

One of the proposed locations of such a road, and probably the least expensive, is near the acreage planned for development by the new industry.

General feeling among selectmen Monday was that the access road is in the state of anticipation and probability, as Selectman James Abramson put it, while the IL proposal was firmer and in the 'bird in the hand' category.

It was felt that alternate locations could be provided for an access road.

With the consensus to allow the sewer tie-in, working with local department of public works officials, Costello will be able to get plans moving forward for construction of the first building which will occupy 120,000 square feet and cost approximately $3,600,000.

Also Monday night, selectmen gave approval to an application by Cressey-Dockham Co. for a $2.75 million loan for expansion of its facilities in Lowell Junction. The loan was processed through the newly created Industrial Financing Authority and allows the company to obtain funding for the expansion at a better interest rate.

A Little Consideration Is Certainly Due

We can certainly sympathize with residents of the Burnham Road area who are being bothered throughout the night and early morning hours by railroad activities.

A week ago residents of the particular area of Shawsheen appeared before selectmen to explain their plight — the switching and making up of freights using the tracks in the Shawsheen area throughout the night.

The activity was initiated after the Boston and Maine reduced its trackage along the local lines from two sets to one. Cutbacks in maintenance, payroll and other savings resulted from the move made over a year ago.

Problem, however, results from the necessity to use the single track into the Andover area to make up long freights from the Lawrence yards.

What makes the matter more irritating to the abutters of the railroad lines, is that for the most part they had purchased their homes and property in the area with full knowledge that the trains would be passing by. This was acceptable to them, even in times when frequency of trains was better than at present.

But, they didn't opt for being part of a freight yard.

The whistling of a passing train is something to which one becomes accustomed.

But the jarring noise of freight cars being coupled and uncoupled — diesels revving up to move a convoy, etc. was far from expected.

It doesn't take too mucy imagination to realize what it must have been like during those hot, humid nights this summer when the 'freight yard' was in operation.

A call to Boston and Maine officials concerning the noise got a response which would hardly be classified as being in the best interests of good public relations. The resident was told the B. and M. owned the property and could do what they wanted.

The Shawsheen resident properly told him that he, too, owned his property but couldn't blow a bugle in his back yard at 4 in the morning.

The residents have asked municipal officials for some assistance in dealing with the Boston and Maine to abate the noise and nighttime activity next to their homes.

We would hope that some assistance can be found, since the B. and M. abutters are faced with an intolerable situation produced by the utility. When they purchased their Andover property, the residents accepted the railroad as a tolerable neighbor. Subsequent activity by the B. and M., has aggravated that neighborly relationship.

Returns On Investments

It is pleasant to see the amount of industrial activity being generated in Andover.

In recent weeks, Instrumentation Laboratories of Lexington has indicated a desire to locate facilities in Lowell Junction and Cressey-Dockham Co., a food warehouse plant already in the junction, has indicated it plans to expand its building.

Inquiries about availability of land for industrial development in Andover continue to come before the town manager and the industrial development commission.

For Andover taxpayers, such activity represents a return on investments made in the past decade.

When Gillette Co. announced its intent to locate in Lowell Junction, it necessitated special town meeting action to provide bonding for extension of utility lines and road improvements to the area.

When Hewlett-Packard indicated its desire to locate in the West Andover Industrial area, voters again were asked to come up with some funds to go with earlier appropriations to extend utilities to that section of Andover.

While the prime movers, Gillette and Hewlett-Packard, indeed were well worth the town making the necessary sewer and water line extensions, subsequent development has provided added returns for Andover's tax base.

The Lowell Junction area has developed well with both major industrial plants and some smaller companies finding the area to their liking.

Some problems still face the Instrumentation Laboratories development there, but they do not seem insurmountable, thus clearing the path for the start of construction of the first plant with an estimated cost of $3.6 million.

In the West Andover area, it is anticipated that additional development will be forthcoming in the very near future. Hewlett-Packard also plans additional construction there over the next several years.

Judging from activity in both areas, it appears Andover invested wisely in potential industrial development.

Down The Years With The Townsman

75 Years Ago — September, 1903

One of those particular type of salesmen showed up in the square Wednesday afternoon selling razors from the rear of his wagon with accompanying banter. "At a dollar apiece, you will never regret the investment," he cried as he sold many, offering to return the next day and buy them back if not satisfied. Needless to say the gentleman has not been seen since.

Jacob Warren Barnard, prominent in the life of the community died this week. He was born in West Parish and was active in the business community as well as contributing his time to the development of Andover.

Chairman Smith of the board of selectmen has been successful in having a stop sign placed at the corner of Summer and Elm streets, thereby lessening the danger to travel on the Haverhill and Andover road.

The changes in the Punchard High school building are rapidly nearing completion and it is anticipated it will be ready for occupancy when the students return on Tuesday.

The Andover Association football team will play an exhibition game with the Lynn football team on Saturday, it being the first game of the season for the local team.

50 Years Ago — September, 1928

The business of the Smith and Dove Manufacturing Co., has been acquired by the Ludlow Manufacturing Associates and will continue the production of linen

(Continued on Page 48)

SCHOOL LUNCH MENU

MONDAY: Cup of Soup, all beef hot dog on bun, Boston baked beans, mustard, relish, catsup, chilled peaches and milk.

TUESDAY: Chilled juice, baked ziti macaroni with tasty meat sauce, buttered green beans, white or whole wheat bread, peanut butter cookie and milk.

WEDNESDAY: Sauteed chicken chunks and gravy, mashed potato, tender green peas, cranberry sauce, white or whole wheat bread, jello with topping and milk.

THURSDAY: Chilled juice, sliced cheese pizza with extra cheese, tossed salad, peanut butter and jelly, sandwich half, white cake with frosting and milk.

FRIDAY: Chilled fruit punch, batter fried fish portion, whipped potatoes, sliced buttered carrots, catsup or tartar sauce, white or whole wheat bread, assorted desserts and milk.

Senior Citizens

MONDAY: Chilled fruit juice, baked imported ham with raisin sauce, sweet potatoes, buttered vegetable, rolls and butter, fruit cup and choice of beverage.

TUESDAY: Chilled juice, baked ziti macaroni with tasty meat sauce, buttered green beans, rolls and butter, peanut butter cookie and choice of beverage.

WEDNESDAY: Chilled fruit juice, sauteed chicken chunks with gravy, whipped potatoes, tender green peas, cranberry sauce, rolls and butter, jello with topping and choice of beverage.

THURSDAY: Chilled juice, baked salisbury steak with brown sauce, whipped potatoes, broccoli spears, rolls and butter, white cake with frosting and choice of beverage.

FRIDAY: Chilled fruit punch, batter fried fish portion, whipped potatoes, sliced buttered carrots, catsup and tartar sauce, rolls and butter, assorted desserts and choice of beverage.

Andover Recycling Schedule

Sept. 11-14
CLEAR GLASS, CANS

Sept. 18-21
PAPER

Sept. 25-28
COLORED GLASS, CANS

Oct. 2-5
PAPER

Oct. 10-13
CLEAR GLASS, CANS

Oct. 16-19
PAPER

Oct. 23-26
COLORED GLASS, CANS

Durable Hide

Shark hide is the must durable in the world because of the cross weave of the fibers. It is six to ten times stronger than cowhide, Massachusetts Audubon tells us.

THE
RED BARN
PINE FURNITURE
Manufactured on the Premises

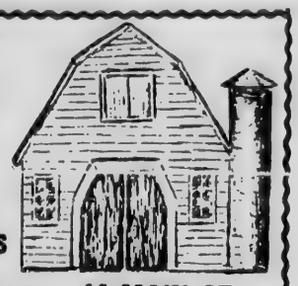

Harvest Tables - Benches - Chairs
Dry Sinks - End Tables - Coffee Tables
Hanging Tables - Accent Pieces

14 MAIN ST.
RTE. 28
NORTH READING
664-5366
Adj. to East Gate Liquor

CUSTOM MADE FURNITURE
Built to your Specifications
SOLD DIRECT TO YOU
AT FACTORY PRICES

Gifts
Fine Art

Hamlet

Boston's first major production of 'Hamlet' in recent years will open Boston's newest theatre, the 320-seat Boston Shakespeare Company Theatre at 300 Massachusetts Ave., across from Symphony Hall. Shakespeare's greatest tragedy will christen the new space on Sept. 13, and begin Boston Shakespeare Company's fourth and most amibitous season to date.

BSC's buoyant revival of last season'%s 'As You Like It' will join the repertory Sept. 20, to be followed through the season by new productions of 'The Miser' by Moliere, 'Measure For Measure,' 'The Two Gentlemen of Verona,' and 'Romeo and Juliet,' plus a revival of last year's tremendously successful production of 'Twelfth Night.' A subscription package of the season's plays is available to the public at a discounted rate.

Classic
DRAPERIES, INC.
528 SO. BROADWAY (RTE. 28)
SALEM, N.H.
At the Salem Willows Complex,
opp. Stateline Plaza
CUSTOM MADE DRAPERIES
featuring
HAND SEWN HEMS
QUALITY FABRICS
SEAMLESS SHEERS
ASSISTANCE AND INSTALLATION BY PEOPLE WHO CARE
SHOP AT HOME SERVICE
(603) 893-3877
Displays at Our Store
• SHADES • WOVEN WOODS
• BLINDS • BEDSPREADS
• VALANCES
• LOUVER DRAPES
• CORNICES

SOME PEOPLE PREFER TO DO THEIR BANKING AFTER DARK.

They can at THE GREEN MACHINE
24-hours a day, 365 days a year.
Don't be afraid–give'em a try!!!
Shawsheen Plaza in Andover,
Central Plaza in Haverhill and
Rt. 28 in Methuen.

Arlington Trust company
Arlington Trust is insured by the Federal Deposit Insurance Corporation, an agency of the United States Government.

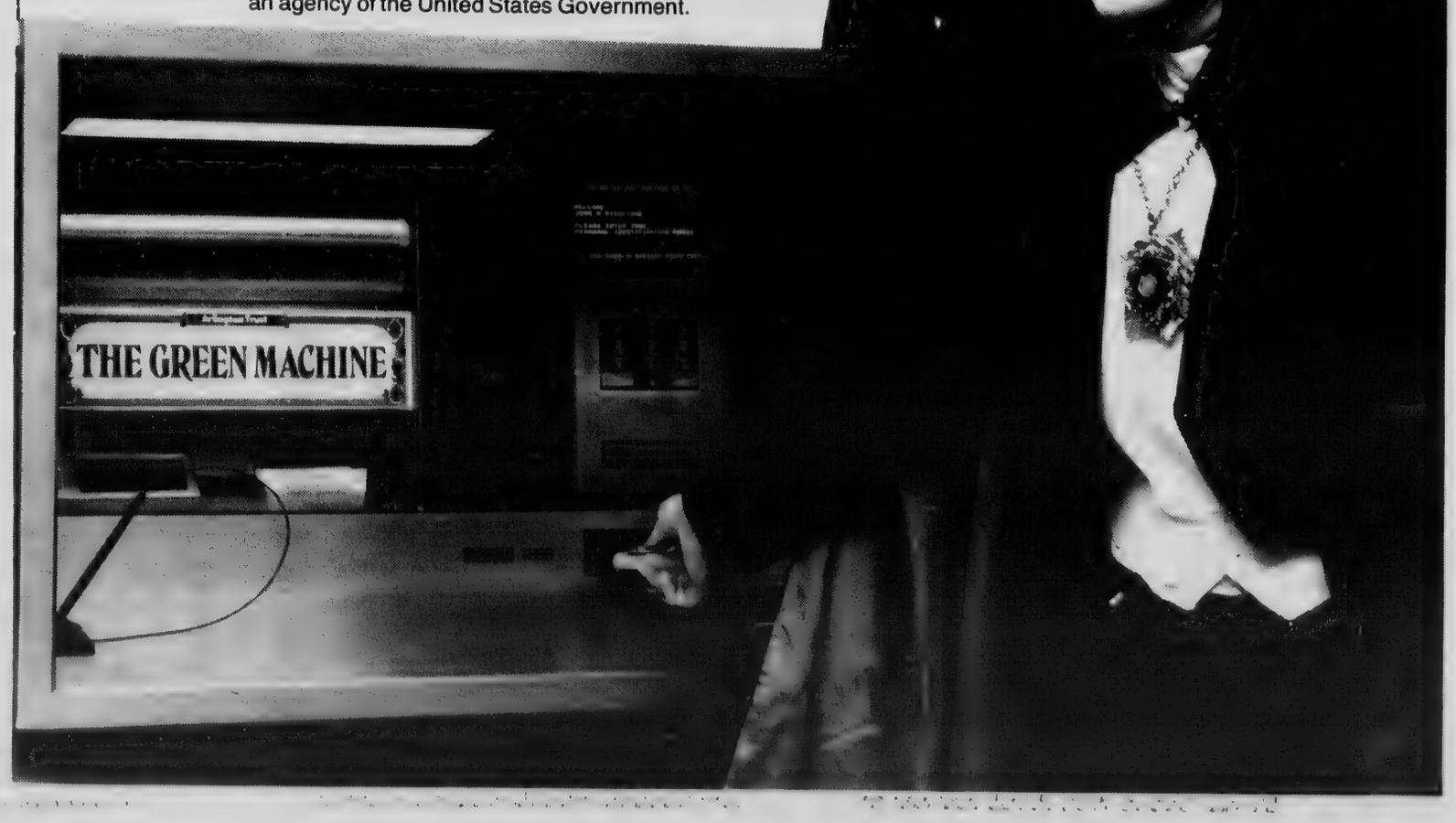

JACK ANDERSON WITH JOE SPEAR

WEEKLY SPECIAL

Germany and Japan Can Now Afford Payments for U.S. Military Aid

WASHINGTON – Thirty-eight years ago Germany and Japan were in ruins. The United States wanted to rebuild the world, so we helped our former enemies back on their feet.

Now our good deeds are coming back to haunt us. German and Japanese factories, built at U.S. expense, today are putting American firms out of business and American workers out of work.

In Japan, for example, we provided both the financing and technology to create a Japanese textile industry that today threatens our own with ruin. We also helped the Germans and Japanese to build other plants more modern and better equipped than our own.

We helped to build, expand and modernize steel mills, chemical plants, shipyards, aluminum mills and other industrial facilities. Our tax money has been used to develop not only manufacturing but merchandising in Germany and Japan.

As a result, our World War II enemies are surpassing us in economic power. Today, the German mark and the Japanese yen are stronger than the American dollar.

One reason for their economic prosperity is that they aren't saddled with a huge military budget. We protect West Germany and Japan with our military might. Yet they don't pay for the cost.

Last January, Soviet foreign minister Andrei Gromyko flew to Tokyo to warn the Japanese to keep away from mainland China. Gromyko sternly admonished them not to develop close ties with Peking. Yet a month later, Japan signed a trade agreement with China. Now Japan and China have signed a treaty of peace and friendship.

Yet Japan does not have the military power to stand up to Russia. It's the United States that backs Japan's tough diplomacy.

The same is true of West Germany. In May, Soviet leader Leonid Brezhnev paid a four-day visit to Bonn. He brought powerful pressure upon the West Germans to loosen their ties with the West. The West Germans stood up to him. They were able to do this because of U.S. military backing.

Meanwhile, the Germans and the Japanese are enjoying unprecedented prosperity. Maybe the time has come for them to help bear the military burden that makes this possible.

Uncomfortable News: Our mail is full of sad complaints from people who can't seem to keep up with soaring prices. The poor are upset with the present. The middle classes are worried about the future. The rich are scheming to beat inflation. And the economic gap between the three is widening.

Young couples are starting out their marriages heavily in debt. Elderly people, who live on fixed incomes, are caught in a squeeze. And both young and old seem to have lost faith in President Carter's ability to manage the economy.

And the news is not comforting. President Carter established a special task force to fight inflation. Its report won't be ready for the president until the middle of next month. But insiders tell us the task force doesn't anticipate much economic relief.

Here's the main problem: In July, American motorists burned up 8 million barrels of gasoline every day. This was an increase of almost eight percent over July, 1977.

Every extra barrel had to be imported from overseas. This increased the trade deficit, because the United States buys more from foreign nations than it sells back to them.

The trade deficit, in turn, has driven the value of the dollar down. The devaluation of the dollar increases the cost of foreign goods. Of course, American manufacturers can't resist the temptation to raise their prices to keep up with the cost of imported goods.

Then workers demand higher wages to keep up with the prices. And manufacturers raise their prices still higher to make up for the added labor costs. The president's inflation-fighting task force sees no break in this spiraling circle.

There's another grave danger. Most Americans have figured out that prices will continue to rise. This has started a buy-now psychology. Millions of middle-class buyers are signing up for cars and homes they can't really afford – on the theory that everything will be even more expensive in the future.

Thus Americans are piling up debts that will be difficult to pay. The nation is on a credit binge. This is what caused the last great Depression in 1929. The creditors began demanding payment and there wasn't enough money to go around. People who gambled on higher values found their property suddenly worth less.

The best advice, economists tell us, is to hedge. Invest half your surplus in anticipation of rising prices. But bank half your surplus on the possibility that the economy may falter.

If everyone did this, the economy wouldn't falter.

Gun Traffic: We've obtained a secret intelligence study about the illegal traffic in guns. The study charges that some California gun dealers have been selling semi-automatic rifles to convicted criminals, illegal aliens and drug smugglers.

Federal investigators have traced several Valmet rifles, for example, to known criminals and radicals. The Valmet is a semi-automatic rifle manufactured in Finland. It easily can be converted into a machine gun.

Under federal law, licensed dealers are forbidden to sell firearms to felons. Yet a number of Valmets were sold by licensed dealers to the underworld.

The guns also have turned up in the hands of radicals, both left and right, including the National Socialist White People's Party. According to the secret study, these groups have been stockpiling not only Valmets, but other sophisticated weapons as well.

Fire Log

Aug. 29 — 200 Haggetts Pond Rd., St. Roberts Church, honest mistake; off HighPlain Rd., Daniel Yameen, car fire; 15 Cassimere St., Jennie Craig, medical assistance;

200 Haggets Pond Rd., St. Roberts Church, faulty alarm system; route 495, car fire; end of Beacon St., honest mistake; route 495, car fire.

Aug. 30 — Off Rattlesnake Hill Rd., smoke in area; Woburn St., Old Sand Pit, brush fire; Aug. 31, 79 Bellevue Rd., William Christo, car fire.

Sept. 2 — Route 93 North, car fire; end of Sunset Rock Rd., brush fire.

Sept. 3 — Woburn St., campfire.

Sept. 4 — Reichold Chemical Co., Lowell Jct. Rd., trouble in system; Brook and Essex St., false alarm; route 495, brush fire.

The Andover Fire Department ambulance responded to 19 emergency calls during this same period.

Limited Editions
CUSTOM FURNITURE BUILDERS & INTERIOR DESIGNERS
Weddings
Showers
Everyday Gifts
NEW STOCK
Glassware, Kitchen accessories, Ice Buckets, Multi-wood cutting boards
Waterbeds
Dining Tables
Occasional Pieces
DECORATIVE ACCESSORIES
FINE GIFTS ART GALLERY
93 MAIN ST., ANDOVER, MA.
470-0757 MON. SAT. 10-5:30

Parent-Child Programs

The Y.M.C.A. Parent-Child programs offer many opportunities for parents and children to multiply the number of activities that can be done together. The National program is built around Indian Lore and consists of meetings, games, trips, outings, etc., for a parent and child in grade 1-3.

Ed Neill, Y.M.C.A. youth program director, coordinates the program for the Andover-North Andover Y.M.C.A. A meeting will be held at the North Andover "Y" facility, 33 Johnson St., on Thursday, Sept. 14, 7-8 p.m. to introduce parents and their children, in grades 1-3, to the program. Anyone interested in more information is invited to attend

"Green wood makes a hot fire" *English proverb*

Plants Plus
5 Lowell St., Andover
Low Low Prices On
Potted Plants - Terrariums - Hanging Plants
Specimen Plants & Plant Accessories
10% Off All Wrought Iron Plant Stands
Jade Plants $2.49
Mon.-Thurs. 9-5; Fri. 9-9; Sat. 9-5:30

Visit Our New Spacious Showroom

See our Greatly enlarged display of Superb Scandinavian Furniture, lighting & Ege Rya rugs. An outstanding selection of new imports is available now.
Teak Imports, Inc.
Open Mon., Tues. 10-6; Wed., Thurs., Fri. 10-9; Sat. 10-5
So. Main St. (Rte 114, Near Danvers Line), Middleton, MA 777-1353

Elegant Dining,
We Make it a Fabulous Feeling . . .

Watch for the GRAND OPENING of Merrimack Valley's most exciting new Restaurant!
COMING SOON!
Peacock's Feather

733 Turnpike St. (Route 114)
No. Andover, Mass.

Soccer Coaches Named

James DiClemente, president of the Andover Soccer Association, announces that the Fall Program will officially get underway on Saturday, Sept. 9, with practice sessions at all age levels. The first games will be played on Sept. 16 with 47 teams utilizing the West Jr. High East Jr. High, West Elementary, Upper and Lower Shawsheen, and Bancroft fields.

The Fall program is being co-ordinated by W. Novelline, Jr. and divisional directors are A. McAnally (1st and 2nd grade), J. Diclemente (boys 3rd and 4th grade), M. Emshwiller (girls, 3rd through 5th grade), T. Comparato (boys 5th and 6th grade), V. Mill (girls 6th through 9th grade) and A. Ober boys 7th through 9th grade).

The first and second grade teams will play a modified version of the game, with emphasis on learning skills rather than competitive play. All other teams will engage in competitive play following an eight week schedule, with the last game occurring on Nov. 4th.

The coaches of the various teams and their assitants will be as follows:

1st Grade — ROWDIES: Bill Buehner, Bob Bicknel, Bruce Horton, Bob Schmidt.

TIMBERS: Bill Stevens, Ed Spinelli, Carl Guild, Walt McHendry and James Murphy.

KICKS: Margaret Cronin, Sue Schwarz, Roger Lucy and Ed Bilger.

TEAMEN: Phil Coppola, George Mollineaux, Stephen Levine, Alan Eggert.

2nd Grade — STRIKERS : Barry Tucker, Robert Graff, Glenn Rogers.

SOUNDERS: Nick Orrick, Kevin DeMartino, Frank Trenery.

HURRICANE: Les Mencis, Nina Asgeirsson, Larry Knight, Richard Faraci, Al Anuff.

QUAKES: Nick Buehler, Richard Bakulski, Lois Stella, Frank Hannah.

AZTECS: Mo Murray, Ed McDevitt, Bob Persing.

DIPLOMATS: Sandy Pomeroy, Susan Conforti, Mike Van Der Wielen, Bob Pothier.

COSMOS: Krishna Agarwal, Asha Sheel, Frank Fernald.

Boys 3rd and 4th Grade — LIONS: Jim DiClemente, Lester Mencis.

BEARS: Rick Fromme, Frank Trenery, Alan Buchholz, Ronald Henderson.

TIGERS: Mike Brink, Chris Corbett.

BOBCATS: Fred Newcomb, Bob Schmidt, William Huise, Stephen Levine, Paula McKinnon.

LEOPARDS: Paul Penney. Gary Colsia, George Saalfrank. Bob Wilson.

PANTHERS: Dave Campion, James Higgins, Jack Driscoll.

COUGARS: Richard Dyer, Frank Lascher, Edward Sheehan.

FOX: Shiva Sheel, Rick Weaver, Bernard Smith.

WOLVES: Peter Lengemann, James Murphy.

JAGUARS: Jim O'Brien, Tom Leonard, Tom clark, Joseph Pedicino.

RAMS: Don Sorrie, Angie Ruggiero, Dwain Smith, Frank Murphy, Arthur Schwartz.

PUMA: Les McDowell, Frank Fernalld, Gary Plamondon, Ernest Neaves.

Girls 3rd through 5th Grade — DOLPHINS: Mac Emshwiller, Ed Spinelli, Joan Sopp. Bob Wilson.

SHARKS: Larry Lenick Robert Roen, Donald Beauregard, Bruce Horton, Stephen Smith.

STING-RAY: Dale Tarbox, Tom Pool, William Mitchell.

BARRACUDA: Bob Bicknell, Richard Bakulski.

MARLIN: Carol Wolk, Carl Guild, Sandra Murphy.

Boys 5th and 6th Grade — HAWKS: Tom Comparato, Dick Casey, Nick Weaver.

EAGLES: Stan Ostrowski, Barry Tucker.

RAVENS: Ruppert Lowe, Mel Greenberg, Dan Shine, Howard Smith.

FALCONS: Gerald Ashworth, Dick Webster, Tom Swift.

OWLS: Richard Bartle, Don Hevehan, Dick Jackson.

ORIOLES: Joe Novelline, Craig Pisani, George Reed.

BUZZARDS: Larry Aiello, Dick Alden, Al Annuff, Bob Graff, Robert Pothier.

GULLS: Charles DeLiere, David McDonough, Frank McParland, Bob Najjar, Dick Napolitano.

Girls 6th through 9th Grade — EXPRESS: Victor Mill, Joan Ruggiero, E. Lenoe.

APPOLLOS: Gary Matchett, Norman Hunt, Robert Marcus.

CARIBOUS: Lester Mencis, Frank Nelligan.

WHITECAPS: Norm Poisson, Stan Saba, Dick Bartle, Jane Shepard.

RANGERS: Paul Clinton, Paul Durant, Edward Sheehan, Dwain Smith.

Boys 7th through 9th Grade — METROS: Al Ober, Carl Holt.

LANCERS: Ray Simpson, Don Hevehan.

TORNADOES: Cord Ohlenbusch, H. Schmitke.

ROUGHNECKS: Hank Egan, Jim Flynn.

SOCKERS: Brad Bradford, A. Sullivan.

STOMPERS: Bob Carrick, Nick Weaver.

Girls 10th through 12th Grade — DIAMONDS: Ralph Luby.

EMERALDS: Cal Perry.

Frogs Legs

Exportation of frog legs from India to Europe and America (3,000 tons yearly) has brought about insect infestation in India, Massachusetts Audubon says. A frog can consume 20,000 insects in four months; the government is banning export June to October.

Employment Race

The Massachusetts unemployment rate was 6.7 percent in August, up from 6.3 percent in July, according to John F. Hodgman, director of the division of employment security.

Last year at this time the unemployment rate rose from 7.8 percent in July to 9.1 percent in August.

Last month there were 2,710,000 people working in the Commonwealth, while a year ago there were 2,592,700 people employed in the state. Employment for July 1978 was 2,748,000.

THRIFTY RENT-A-CAR
ASK ABOUT THE
Thrifty "100" special
LESS THAN
$8 A DAY & 7¢ A MILE
(CHEVROLET VEGA)
Other Cars Available
2 Railroad Ave., Andover
475-9129

What Every Woman Needs
Time out. A chance to get away, to talk with other women, to exercise and relax. Your own leisure time. It's here - at Northmeadow, and to introduce you to our TOTAL facility. Northmeadow invites you to enjoy a temporary 1-month membership that includes free tennis lessons... and the chance to be yourself
The cost: only $25.
Call or stop by for complete details.
NORTHMEADOW
NORTHMEADOW TENNIS CLUB
Carter at East Streets, Tewksbury 851-3901
From Lawrence Rt. 93 South, Exit 16. Turn right onto Dascomb Road. 8/10 mile to Leston St. Turn right to end of street. From Lowell Rt. 38 South. Left at East Street (Tewksbury Center). Cross RR tracks. Take first left after tracks (Carter Street).

ANDOVER HOCKEY ASSOCIATION
Team Tryouts at Merrimack College
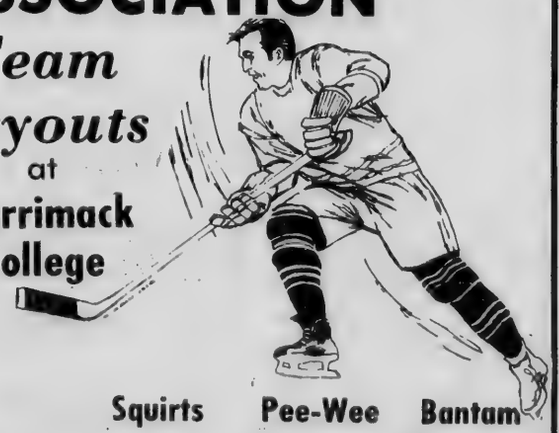

	Squirts	Pee-Wee	Bantam
Ages	9-10 Yrs.	11-12 Yrs.	13-14 Yrs.
Sat. 9/9	12:30 P.M.	1:45 P.M.	3:00 P.M.
Tue. 9/12	5:45 P.M.	7:00 P.M.	8:15 P.M.

Registration forms available at the Andover Hockey Shop, The Sport Shop, and at Merrimack College on the above dates.

Inter-mural Programs for ages 6-14 will commence at Phillips Academy at a later announced date.

Valentine REALTORS
Home Is Where The Heart Is
3 MAIN ST., ANDOVER
470-0707

Football & Soccer Specials
PUMA CLEATS
QUALITY SHOES
High School & College

$16.98 to $39.98
SAFETY STYLED!
• IDEAL FOR SOCCER, FOOTBALL RUGBY
PEEWEE SHOE
$5.99 to $10.99

* Save Naugalon vinyl upper shoe for football and soccer. 22 cleat injection molded all-turf sole with cushion sock lining. Sizes 1-10.
T.M. Uniroyal, Inc.
ADIDAS CLEATS adidas
$12.98 to $39.98

THE SPORT SHOP
92A Main Street
Andover, Massachusetts 01810
Tel. 475-7176
master charge
BANKAMERICARD

Football Parents To Meet

The Andover Football Parents Organization will hold its first open meeting of the year on Wednesday, Sept. 13 in the large group room of the High School at 7:30 p.m.

A "Meet the Coaches Night" will feature the meeting with Head Coach Dick Collins and his staff of Dick Bourdelais, Bill Vickers, Bob King, George Sullivan and Steve Tisbert on hand.

The Football Parents Organization, headed by President Bill Walsh, conducts two major projects, the same program and the annual banquet. All parents of members of the football squad and anyone else interested in Andover football are cordially invited to attend this meeting.

The Golden Warriors open their season Sept. 16 at the Eugene V. Lovely field against Wakefield High; game time 1:30 p.m.

Warriors

(Continued from Page 15)

Coaching Staff

The Andover coaching staff remains basically the same under Collins, with Dick Bourdelais the line coach, Bill Vickers the backfield coach, and Bob King doubling as end coach and team trainer.

George Sullivan is the head JV coach and Steve Tisbert works with the JV backfield.

At the freshman level, Karl Lippman is head man at West Junior High and Jim Hurley at East Junior High.

Records

Collins embarks on his 20th season with an overall record of 108-57-10, including 78-24-5 in the Merrimack Valley Conference.

The Warriors' only losing season since 1963 was in 1970, when a pair of tough one-point setbacks led to a 3-6-0 overall ledger.

MVC titles have been won in 1966, 1971 (co-champs with Dracut), 1973, 1974 and 1975.

In 1972 AHS lost an opening 33-27 slugfest to Wilmington High, and then proceeded to capture eight straight victories for an 8-1 season. Unfortunately for the locals, Wilmington went 9-0 that year.

The 1973-74-75 Andover teams all went undefeated, capturing a pair of post-season Eastern Mass. Division II Super Bowls to boot.

After bowing 41-12 to Catholic Memorial in the 1973 Bowl game, AHS nipped Salem 21-20 in a classic overtime thriller in 1974, and nudged Plymouth-Carver 7-3 in the 1975 Bowl showdown.

Tewksbury snapped Andover's regular season undefeated streak at 41 games early in the 1976 campaign, posting a 7-0 victory, and the Warriors continued on for a 5-4-0 season.

Last year Collins' crew went 7-3-0, winning six of its first seven starts before dropping back-to-back decisions to defending MVC co-champs Chelmsford and Dracut.

A 27-20 conquest of Central Catholic on Thanksgiving Day ended the year on a good note, so Andover will enter the 1978 season riding a very modest one-game winning streak.

The composite record since 1971 is 56-10-2, a seven-year mark any other area coach

Schedule

The regular season opens a week from Saturday, Sept. 16, with a home game at Lovely field against brand new opponent Wakefield High.

Wakefield replaces Pentucket Regional on the schedule, and the Middlesex League Warriors should provide Andover with a stong test prior to the nine-game MVC seson. Kickoff time is 1:30 p.m.

"We scrimmaged Wakefield a couple of times (1974-75) during the pre-season, but we've never played them when it counted," stated Collins.

"I think Wakefield was the first school we called after both Pentucket and ourselves mutually agreed to end our series. It's unusual to get positive results to quickly."

The conference opener will bbe Sept. 23 at Tewksbury (1:30 p.m.).

"I feel Chelmsford and Dracut will be the teams to beat again this year," commented Collins. "Dracut has tremendous backfield speed and an excellent quarterback in (Bill) Stecchi. Chelmsford is always a big team physically (and this year attracted 144 candidates)."

The golden Warriors again will have seven games under their belt before hosting Chelmsford on Nov. 4, and then traveling to Dracut Nov. 11.

Following is the complete 10-game schedule (all games except Thanksgiving start at 1:30 p.m.):

September

16 — Wakefield
23 — at Tewksbury
30 — Wilmington

October

7 — at Austin Prep
14 — at Methuen
21 — Billerica
28 — at Lawrence

November

4 — Chelmsford
11 — at Dracut
23 — Central Catholic, 10 a.m.

Cost Of Oil

If the U.S. continues to import oil to meet increasing energy needs, the cost of imports could increase to about $62 billion in 1985 and to about $120 billion in 2000.

Adult Registration

Registration for evening courses in the Agricultural Division at the Essex Agricultural & Technical Institute will be held on Monday afternoon, Sept. 11, between 3 and 5 p.m. in Smith Hall.

Courses scheduled include: Greenhouse Production & Management, Home Grounds Landscaping and Maintenance, Backyard Poultry, Meat Cutting and Merchandising, Indoor Plant Culture, Maintenance of Small Air-cooled Engines, Small Fruit Culture for Home Grounds, Herb Gardening, Principles and Practices of Nutrition, Livestock Management for Home Producer, Quality Control and Food Sanitation.

Andover Country Club
Is Available For:
• Weddings
• Reunions
• Anniversaries
• And Other Functions
CALL 475-9712

A.M.r.® Crestliner, MFG Power Boats, Johnson Outboards, Canoes, Kayaks Alu. Cartop Boats, large Accessory & Parts Dept. & Chain Saws, Wood Stoves.
ROUSSEL MARINE, Inc.
Rte. 38 Bridge St., Dracut
Phone 1-453-2112
Off Rte. 113 Dracut

ski-doo.
Luxury plus performance
New ski-doo EVEREST® 440
Meet the fan-cooled jet set. Both Everest 440 and 340 boast Rotax power and Instant Torque* drive to pour on the speed. Long, wide track to take on the hills. Two-passenger luxury. Ski-Doo Two Season Warranty.
* ® Trademark of Bombardier Limited

Go doo it.
ski-doo
BOMBARDIER ski-doo. snowmobiles
THEY'RE IN!!!
1979 SKI-DOOS!!!
GRANZ
MARINE & MOWER, INC.
381 So. Broadway, Salem
TEL. 898-2871

WHITWORTH'S
PRE-SEASON
SALE!
SAVE UP TO 20% OFF!
• PARKAS
• VESTS
• SKISUITS
NOW IS THE TIME TO BUY YOUR NEW SKIS!
• ROSSIGNOL ADULT'S SKIS WITH SALOMON 202 BINDING $110
• ROSSIGNOL OR K2 KIDS SKIS WITH SALOMON 101 BINDINGS $85
INSTALLATION & ENGRAVING FREE WITH SKI PACKAGE PURCHASE!
WHITWORTH'S SPORTING GOODS
487 ESSEX ST.-LAWRENCE
TEL. 682-2573 OPEN TUES. & FRI. 'til 9

Frank MacDonald

INSURANCE
If we are not now your personal, insurance agents then we are your insurance companies competitor and WE ARE TERRIFIC COMPETITION IN ALL TYPES OF INSURANCE ... ESPECIALLY HOMEOWNERS AND BUSINESS INSURANCE!!!
See us any time for a free quotation or discussion on any type of insurance because we "JUST LOVE TO COMPETE AGAINST ANYBODY!" ISN'T THIS THE AMERICAN WAY OF LIFE?
MacDONALD & PANGIONE INSURANCE AGENCY INC.
104 Main St.
No. Andover, Mass.
686-3816 — 688-6921

Bob Pangione
"SPECIALIZING IN PERSONAL PROFESSIONAL SERVICE"

Weekends More Fatal

According to the Automobile Club of Merrimack Valley, about one-sixth of all fatal accidents occur on Friday or Saturday nights between 10 p.m. and 3 a.m. The motor vehicle mileage death rate is three times higher at night than during the day.

The AAA also reports that drivers between 20 and 24 years of age are more likely to be involved in a fatal traffic accident than are drivers in the under-20 age group.

ALL NEW MODELS IN STOCK!
and available for delivery!
L-X'S
and
ACCORDS
available

The
HONDA BARN
Rte. 28, North Reading
664-3118 944-7750

and we have
A FEW CARS
at the
OLD PRICES!

Hrs. Mon.-Fri. 8:30-8, Sat. 9:00-5:00

Dan's
Auto Body

- Auto Glass
- Ins. Estimates
- Collision Repairs
- Sand Blasting

209 Main St. Rte. 28
No. Reading 664-8534
Danny Thomas - Proprietor

We Install, Repair
Screen Doors & Windows
Auto Glass Installed
While You Wait
CITY GLASS CO.
21 West Street, Lawrence
683-3675

MERRIMACK VALLEY'S ONLY FACTORY AUTHORIZED DEALER FOR
Mercedes-Benz
SALES & SERVICE
ALWAYS A WIDE SELECTION OF
NEW AND USED MERCEDES-BENZ IN STOCK

'76 MERCEDES-BENZ 450 SEL Silver Metalic Blue Leather Int., Stereo, Alloy Wheels	'72 MERCEDES-BENZ 280 SEL Blue Metalic, Black Int. Fully Equipped, One Owner
'74 MERCEDES-BENZ 240 Diesel Dark Blue, Light Brown Int., Std. Trans., Air., AM/FM	'75 MERCEDES-BENZ 240 Diesel Auto, Air-Cond., AM/FM Beige With Brown Int.
'73 MERCEDES-BENZ 450 SE Maroon With Bamboo Interior	'73 MERCEDES-BENZ 280 6 Cyl., Automatic Light Brown
'72 MERCEDES-BENZ 280 SE Maroon With Bamboo Int., Fully Equipped	1977 BMW 530i Light Green Metalic, Black Int., Air. Cond., Sun Roof, Stereo, 4 Speed, Trans., 27,000 Miles.
'72 Mercedes-Benz 280 SE Light Blue, Dark Blue Int. V8 4.5	'72 Mercedes-Benz 300 SEL 4.5 V8, White, Blue Leather Int., Sun-Roof, Air-Cond., Stereo
'72 Mercedes-Benz 250 C Grey-Red Int. AM/FM Air Conditioner	'74 MERCEDES-BENZ 240 Diesel Dark Brown, Light Brown Int., Auto., AM/FM Stereo, One Owner
1974 PORCHE 914 1.8 Litre Engine, Red With Black Int. 5 sp., AM/FM Stereo	'66 MERCEDES-BENZ 250 SE CONVERTIBLE Car In Storage for 7 Years Perfect Condition
1974 PEUGEOT 504 Station Wagon, Stand.., THIS WEEKS SPECIAL $2100	NOW ACCEPTING ORDERS On The New Mercedes-Benz 300SD Turbo Diesel

SMITH MOTOR SALES Inc.
455 River St., HAVERHILL 1-372-2552 • 372-1242
OUR 50th YEAR
NEW CAR LEASING

TOYOTA
THE TRUCK STOP.

SR-5 Long Bed Sport Truck

SEPTEMBER
Is TRUCK MONTH
Come In Today and Pick-Up A
New TOYOTA TRUCK
Just In Time For Fall Clean-Up

The Toyota SR-5 Long Bed Sport Truck.
With its racy body stripes, wall-to-wall carpeting, and Hi-back bucket seats, it just may be the tastiest truck on the Toyota Truck Stop menu.
The extra long 7-foot bed lets you carry up to an 1100 pound payload, and since it's a dependable Toyota, you know it's built tough to last.
Come on down today, for a good long look at this good looking Long Bed. We'll show you why you should make Toyota your next Truck Stop.

Standard features:
- 2.2 Liter SOHC Engine
- 7-Foot Bed
- 5-Speed Overdrive Transmission
- AM/FM Radio
- Power-Assisted Front Disc Brakes
- Wide Radial Ply Tires
- Wall-To-Wall Carpeting
- Hi-Back Bucket Seats
- Fully Transistorized Ignition
- Racy Body Stripes

YOUR TOYOTA DEALER.
HE'S GOT WHAT IT TAKES.
TOYOTA

JAFFARIAN'S SERVICE INC.
312 River St. 686-0941; HAVERHILL 1-372-8551
"Your VOLVO-TOYOTA Dealer for the Merrimac Valley"
Exit 49 Off Route 495
VOLVO TOYOTA

Fall Term Registration

Registration for the Andover-North Andover Y.M.C.A. Fall Term's program will start at 9 a.m. for full privilege members on Sept. 11 and at 9 a.m. for all others on Sept. 13. The building will be open at 8 a.m. to give out numbers on a first come basis.

Registration and course fees must be paid at the time of registration. It is essential that Full Privilege Members bring their membership cards when enrolling for courses.

All registrations will be accepted at the 165 Haverhill St., Andover facility only, on a first come basis. Memberships for the term should be in good standing prior to the day of registration.

Registration for the Andover-North Andover Y.M.C.A. Fall Term's program will start at 9 a.m. for full privilege members on Sept. 11 and at 9 a.m. for all others on Sept. 13. The building will be open at 8 a.m. to give out numbers on a first come basis.

Registration and course fees must be paid at the time of registration. It is essential that Full Privilege Members bring their membership cards when enrolling

All registrations will be accepted at the 165 Haverhill St., Andover facility only, on a first come basis. Memberships for the term should be in good standing prior to the day of registration.

Yes . . .
We do foreign and domestic car repairs . . .
WALKUP'S GARAGE
17 RAILROAD STREET
ANDOVER, MASS.
PHONE 475-2321

Printing OF DISTINCTION
The Andover Townsman
For Your Printing Needs
CALL 475-1943

HERVY W. CROTEAU
ANDOVER, MASS.
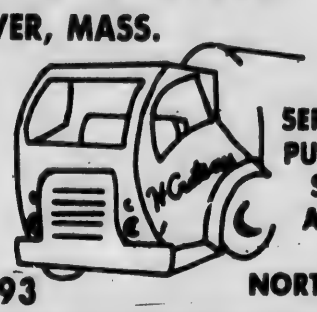
SEPTIC TANKS PUMPED OUT SERVING ANDOVER & NORTH ANDOVER
475-2593

VOLVO CENTER
NEW ENGLAND'S OLDEST VOLVO VOLUME CENTER
1ST SALES-SERVICE In SATISFIED CUSTOMERS
SPECIAL SALE NOW IN PROGRESS!
JAFFARIAN'S
312 RIVER ST., HAVERHILL
Exit 49 Off Rte. 495
Haverhill 372-8551
VOLVO
Andover • Lawrence
686-0941

IMMEDIATE DELIVEDRY
1979
OLDSMOBILES
CUTLASS SUPREME COUPES
WEST ST. MOTORS
Your Oldsmobile Dealer
134 West St., LAWRENCE, 683-8775 Open Eves. 'til 9, Sat. 'til 5

BORDER BUICK
AMC JEEP
BEAT THE FACTORY 1979 INCREASE

Brand New '78 CONCORD D/L 2 DOOR SEDAN
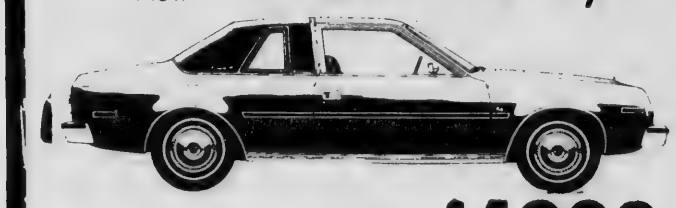
Auto. trans., vinyl top, power steering, radio, 232 CID 6 cyl. engine. Stk. #A821
$4299 Del.
In Stock Immediate Delivery

Brand New '78 CONCORD D/L 2 DOOR SEDAN
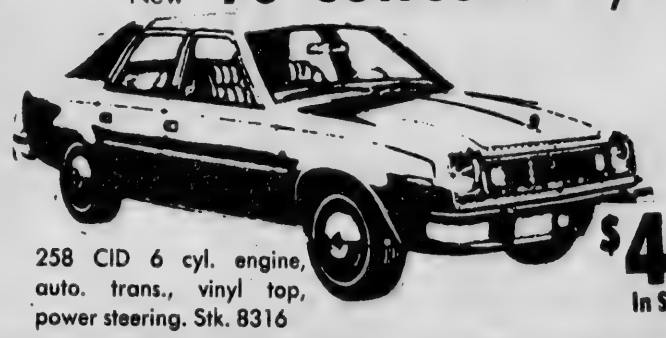
258 CID 6 cyl. engine, auto. trans., vinyl top, power steering. Stk. 8316
$4299 Del.
In Stock — Immediate Delivery

'74 DODGE DART SWINGER
Auto. trans., full power, vinyl rf, 40,000 miles.
#8462-1
$2688

'76 PLY. ARROW 2 DR.
Fastback Hatchback. Candy apple red, white vinyl rf, buck. seats, 20,000 mi. 1 owner.
#8262-1
$2776

'72 BLAZER 4 Wheel Drive
Automatic trans., pow. steering, 3rd seat.
#J8266-1
$2888

'71 BUICK LeSABRE 4 DR.
Auto trans., P/S. good trans. Excel. run. cond.
#8081-1
$1171

'73 DUSTER 2 DOOR
Full power, air cond., red, white vinyl roof.
#8328-1
$1999

'73 BUICK CENTURY
Full power, vinyl roof, one owner.
#8362-1
$1773

'74 BUICK ELECTRA LIMITED
A/C., stereo, pow. wind., vinyl rf, 1 owner.
#8378-1
$3574

'76 MONZA 2+2 FASTBACK
Auto. trans., AM/FM radio, low mi. 1 owner.
#8333-2
$3099

'74 MERCURY COMET 4 DR.
Full power, priced to sell.
#P78
$2474

'72 BUICK ELECTRA CUSTOM
Full pow., A/C., stereo, pow. wind. 1 owner.
#P81
$1999

PRE-OWNED SPECIALS — SALE SEPT. 7 thru SEPT. 14, 1978
599 So. Union St., Lawrence — 683-9571
Open Mon. to Fri. 9-9; Sat. 9-5 — Where Your Satisfaction Is No. 1

over facility only, on
Memberships for the
od standing prior to
n.

U

SEPTIC TANKS
PUMPED OUT
SERVING
ANDOVER
&
NORTH ANDOVER

EDRY

ES

UPES

RS

il 9, Sat. 'til 5

OOR
AN

99 Dei.
Immediate
very

TER
cond.,
l roof.
1
9

ICK
USTOM
., stereo,
owner.
1
99

978

Completes Recruit Training

Navy Seaman Recruit Richard L. Stoddard, son of Edmund L. and Barbara Stoddard of 135 North Main St., Andover, has completed recruit training at the Naval Training Center, Great Lakes, Ill.

During the eight-week training cycle, he studied general military subjects designed to prepare him for further academic and on-the-job training in one of the Navy's 85 basic occupational fields.

Included in his studies were seamanship, close-order drill, Naval history and first aid. Personnel who complete this course of instruction are eligible for three hours of college credit in Physical Education and Hygiene.

He joined the Navy in June 1978.

INTERESTED IN A SAAB?
SAVE BIG MONEY
EXAMPLE:
1978 SAAB MODEL GL3M
Stk. # 5436

ORIGINAL DEL. PRICE $7158
Your Price $6658
WE SELL FOR LESS
BECAUSE OUR OVERHEAD IS LESS
Gene's Garage
MG-SAAB FACTORY AUTHORIZED DEALER
265 Lowell St., Law.
682-7047
SAAB MG

PIERCE WORLD LEASE
"WE SPECIALIZE IN LUXURY CARS"
Call DICK PIERCE
851-3311 762-1813
333 Main St., Tewksbury

TEXACO
S&H GREEN STAMPS
MORE PULLING POWER
VILLAGE ANNEX TEXACO
CYR OIL CO.
14 North Main St., Andover
QUALITY . SERVICE . SAVINGS

FALL INSPECTION
SPECIALS

'76 King Cab 4 Speed, Gold	$3795
'76-280Z Coupe, 4 Speed, Light Blue	$6495
'75-280 Z Coupe, 4 sp., Air, 24,000, Green	$4895
'76 B210 4 dr., Std., Blue, Like New	$3295
'75 B210 4 dr., Std., Gold	$2695
'75-710 Sta. Wagon Std., Radial Tires, Orange	$3295
'74 Short Bed Pick Up, Step & Tow Bumper	$2795
'75-280 Z Coupe, 4 Sp., Air, Blue	$5695
'75 Short Bed Pick Up, Green	$2995

MERRIMACK VALLEY
DATSUN
815 So. Main Street
(Ward Hill Rte. 125)
HAVERHILL, MASS.
688-7017 or 1-374-7432

THE PICK OF THE LITTER

METHUEN 495
MERRIMACK
LINCOLN • MERCURY
"AT THE SIGN OF THE CAT"

'74 CHEVY ½ Ton Pickup 6 cyl., std., p.s., under 4,000 miles. Stk. #8744B. $2495	'78 PONTIAC TRANS AM 400 V-8, auto., p.s., stereo with tape, air, power windows, tilt wheel. Stk. #8766A. $6995	'77 PONTIAC GRAND PRIX Light blue/white roof & trim, bucket seats, AM/FM. Stk. #P478A. $4695	'78 COUGAR XR7 Dark brown metallic, chamois v/roof, 5500 miles. Fac. air, AM/FM, defroster. Stk. #P516 $6695
'78 AMC SPORTABOUT WAGON. Dark brown, chamois trim, 6 cyl., auto., p.s., factory air. 5200 miles. Stk. #P411A. $5595	'78 VW DASHER 4 door sedan. Silver, black, bucket seats, auto., factory air, AM/FM, 11,000 miles. Stk. #8771B $5795	'78 LINCOLN TOWN CAR Dark Jade, Chamois roof, chamois leather, turbine wheels, loaded. Stk. #P512. $11,800	'76 GRANADA 4-DOOR Silver blue, V-8, auto., p.s., 32,000 miles. Stk. #8571B. $3395
'76 COUGAR XR7 Triple cream, bucket seats, console, factory air, stereo. Stk. #P447. $4695	'75 MARK IV LINCOLN Saddle bronze metallic, white leather trim, tilt, speed control, tape deck. Loaded. Stk. #P430B. $7455	'75 PINTO RUNABOUT Dark blue, 4 cyl., auto., p.s. Stk. #495 $1895	'74 CAMARO 6 Cyl. Springtime yellow, black bucket seats, auto., p.s., 23,000 miles. Stk. #8765A. $3495
'73 PINTO RUNABOUT Dark brown, 4 cyl., 4 speed. Stk. #8553A. $1395	'73 CHEVY MALIBU Sharp blue & white, 2 dr. hardtop. Auto., p.s., 52,000 miles. Stk. #8768A. $1695	'72 PONTIAC CATALINA A one owner, gold, 2 dr. hardtop. V-8, auto., p.s., vinyl roof. Stk. #8659A. $1995	'73 PONTIAC GRAND PRIX Green & white, 2 dr. hardtop. Every power option. Stk. #P494. $2495

METHUEN 495 Exit 46
MERRIMACK LINCOLN MERCURY
687-3100
EXIT 46
115 MERRIMACK ST., METHUEN

Band Parents Appreciative

John Curtin, owner of McDonald's is presented a placque from the Andover Band Parents Association, expressing appreciation for the contributions made to the Andover High school band over the years. From left, Alfio Graceffa, band director; Curtin and Mrs. Mildred Raymond, past first vice president. The first meeting of the year for the Band Parents is scheduled for Monday, Sept. 18 at the high school cafeteria. The band will be conducting a car wash this Saturday from 9 a.m. to 3 p.m. at the West Junior High parking lot.

Soccer

(Continued from Page 25)

Luby said there are 804 players on 49 teams of the Andover Hockey Association this fall, "so the interest is obvious."

He further claimed that they don't feel they're "on an equal par" with other sports.

Luby said he didn't feel that varsity soccer would cause that much damage to the football field, since the play, except in front of the two goals, is spread out fairly well over the entire surface. On the other hand, he said, 90 percent of football play occurs in the center third, lengthwise, of the field, because of where the ball is placed in play.

Swift agreed that the soccer field is "mostly weeds, with very little grass," but said that all of the large stones had been taken out and that the field was in "poor condition but safe."

Al Ober of Exeter Way maintained that the present soccer field is unsafe and that he doubted that scheduling would really be a problem, while hockey player Eric Brandt of 10 Fulton Road said that Masconomet Regional High uses the same field for both varsity football and soccer, and it's in excellent condition.

Chuck Nicastro said that only five of the 17 games played on the football field are for varsity, with JV and sophomore teams also playing there. He said he felt if JV football should play on the practice field rather than varsity soccer.

For Jim DiClemente of Wildwood Road it was a matter of "equality."

"The varsity level is the varsity level." You're lowering the sport by telling them (the soccer players) they're not as important as sophomores or JV's."

"It's a knock on soccer," he said.

Swift replied that whether the players were sophomores or seniors, they were dealing with a higher safety risk in football.

Supt. Kenneth R. Seifert objected to the words "popularity" and "prestige" popping up in the discussion, saying he felt the competition between sports groups and recruiting at early ages could have a "long term detrimental effect on athletics" in town.

If not handled properly, he said, the opportunity for open competition would be snuffed out.

If the parents feel the field's not safe, Seifert went on, "they owe it to their kids not to send them out on it."

While Ahouse felt there were some "valid reasons" for using the football field for soccer, and that there was enough merit to give it a try for a year, he maintained that the committee should abide by the decision of the athletic director, and not set a policy.

Committeeman Casimir Kolaski asked that Swift look into the safety question, however.

School First

In 1836 the first state law restricting child labor was enacted in Massachusetts. It stated that no child under the age of 15 shall work in "manufacturing establishments" unless the child attended school for at least three of the 12 months preceding any year of employment. In 1842, enforcement provisions were added to the legislation, according to the U.S. Department of Labor publication, "Labor Firsts in America."

Town Earns $25,000 From Trust

State Treasurer Crane today announced that the decision of Andover's Treasurer Myron H. Muise to participate in the Massachusetts Municipal Depository Trust had earned the town $25,065.27 in dividend income during the Trust's first year of operation.

"In establishing the Trust, we are offering a very select service to our cities and towns," the Treasurer explained. According to the latest statistics of the Advisory Commission on Intergovernmental Relations, there are only 8 other states in the nation who offer pooled investment programs for their local municipalities.

"The Massachusetts Municipal Depository Trust is a completely voluntary investment program which is administered by Fidelity Management & Research Company, a Boston-based investment management firm. The Trust gives cities and towns, as well as the state and various political sub-divisions, the opportunity to pool their temporary idle cash for short term investments in money market instruments of larger, more economic denominations than if the investments were made individually. This provides an opportunity for more favorable interest rates within established risk constraints.

For example, the Treasurer continued, the Trust paid an average daily net interest rate of 7.24% during the month of June, 1978 for all Trust participants. Through sponsoring this investment pool, my office is able to serve Massachusetts' communities by offering them cash management assistance and a favorable return on their investments. The Trust benefits our cities and towns, but it also benefits the Commonwealth as a whole, since the financial soundness of our local municipalities directly affects the fiscal stability of the Commonwealth," Treasurer Crane concluded.

State Treasurer Crane today announced that the decision of Andover's Treasurer Myron H. Muise to participate in the Massachusetts Municipal Depository Trust had earned the town $25,065.27 in dividend income during the Trust's first year of operation.

"In establishing the Trust, we are offering a very select service to our cities and towns," the Treasurer explained. According to the latest statistics of the Advisory Commission on Intergovernmental Relations, there are only 8 other states in the nation who offer pooled investment programs for their local municipalities.

"The Massachusetts Municipal Depository Trust is a completely voluntary investment program which is administered by Fidelity Management & Research Company, a Boston-based investment management firm. The Trust gives cities and towns, as well as the state and various political sub-divisions, the opportunity to pool their temporary idle cash for short term investments in money market instruments of larger, more economic denominations than if the investments were made individually. This provides an opportunity for more favorable interest rates within established risk constraints.

For example, the Treasurer continued, the Trust paid an average daily net interest rate of 7.24% during the month of June, 1978 for all Trust participants. Through sponsoring this investment pool, my office is able to serve Massachusetts' communities by offering them cash management assistance and a favorable return on their investments. The Trust benefits our cities and towns, but it also benefits the Commonwealth as a whole, since the financial soundness of our local municipalities directly affects the fiscal stability of the Commonwealth," Treasurer Crane concluded.

Pictured with State Treasurer Crane at the Massachusetts Municipal Depository Trust's Annual meeting is Treasurer Myron H. Muise, of Andover.

BUSINESS PROFILES

ALUMINUM AGE, INC.
Vinyl or Aluminum Siding
• Trim Coverage • Gutters
CAREFREE
STORM WINDOWS AND DOORS
• Porch Enclosures
• Additions
• Ice Belts
Call or Visit Our Office & Showroom
172 Main St.
No. Reading, Ma.
664-5475

eclipse
The Latest Concepts In Hair Design
606 Andover St. Lawrence
685-2509

SARPET STYLING & TREASURES
• Finest Carpet Made in U.S.A.
• Personalized Service
• Choice Selected Antique Furn., China & Glass
Thru The Archway
Olde Andover Village, 93 Main St.
475-0250
Your Local Karastan Dealer

ANDOVER GULF
65 MAIN ST 475-9465
• COMPLETE AUTO REPAIRS
• TUNE UPS, BRAKES
• AIR CONDITIONING

ey're not as impor-
JV's."
er," he said.
nether the players
eniors, they were
safety risk in foot-

ert objected to the
d "prestige" pop-
, saying he felt the
sports groups and
could have a "long
t on athletics" in

ly, he said, the op-
petition would be

e field's not safe,
owe it to their kids
n it."
there were some
g the football field
there was enough
r a year, he main-
ee should abide by
letic director, and

mir Kolaski asked
e safety question,

te law restricting
l in Massachusetts.
under the age of 15
nufacturing es-
the child attended
e of the 12 months
f employment. In
visions were added
ording to the U.S.
ublication, "Labor

NESS
ILES
ing
age • Gutters
EE
ORM WINDOWS
AND DOORS
orch Enclosures
dditions
e Belts
l or Visit Our
e & Showroom
2 Main St.
Reading, Ma.
64-5475

The
Latest
ncepts
Design
Lawrence
509

REASURES
Made in U.S.A.
rvice
Antique
Glass
rchway
ge, 93 Main St.
50
stan Dealer

R GULF
475-9465
UTO REPAIRS
RAKES
ONING

LEGAL NOTICES

COMMONWEALTH OF MASSACHUSETTS
PROBATE COURT
Docket No. 342420

Essex, ss.

To all persons interested in the estate of GRETA P. METCALF late of Andover in said County deceased.

A petition has been presented to said Court for Probate of a certain instrument purporting to be the last will of said deceased by JOANNA J. METCALF, named in said will as JOANNA METCALF of Newton in the County of Middlesex, praying that she be appointed executrix thereof, without giving a surety on her bond.

If you desire to object thereto you or your attorney should file a written appearance in said Court at Salem before ten o'clock in the forenoon on the second day of October 1978, the return day of this citation.

Witness, ALBERT P. PETTORUTO, Esquire, First Judge of said Court, this twenty-eighth day of August 1978.

JOHN J. COSTELLO,
Register
Sept. 7-14-21, 1978

COMMONWEALTH OF MASSACHUSETTS
PROBATE COURT
Docket No. 342305

Essex, ss.

To all persons interested in the estate of MARION D. YOUNG late of Andover in said County, deceased.

A petition has been presented to said Court for Probate of a certain instrument purporting to be the last will of said deceased by JOHN B. YOUNG of Andover in the County of Essex, praying that he be appointed executor thereof, without giving a surety on his bond.

If you desire to object thereto you or your attorney should file a written appearance in said Court at Salem before ten o'clock in the forenoon on the Eighteenth day of September 1978, the return day of this citation.

Witness, ALBERT P. PETTORUTO, Esquire, First Judge of said Court, this Sixteenth day of August 1978.

JOHN J. COSTELLO,
Register
Aug. 31; Sept. 7-14, 1978

CALL 475-1943 FOR
OUR AD TAKER

SHERIFF'S SALE
COMMONWEALTH OF MASSACHUSETTS
Salem, July 27th, A.D., 1978

Essex, ss.

Taken on execution and will be sold at Public Auction on Thursday, September 28th, A.D., 1978 at 10 o'clock A.M. at my office, Suite 408, One Salem Green, Salem, Mass., in said County of Essex, all the right, title and interest which the within named Judgment Debtor, Charles Raso, Trustee of Essexwood Realty Trust, had (not exampt by law from attachment or levy on execution) on the 27th day of July A.D., 1978 at three minutes past eight o'clock A.M. being the time the same was seized and taken on execution in and to the following described real estate, to wit:

Two certain parcels of land, situated in Andover, Essex County, Massachusetts.

FIRST PARCEL: Being shown as Parcel A on a plan entitled: "Plan of Lands in Andover, Massachusetts, to be conveyed to R. L. Spencer Const. Co., Inc." by Merrimack Engineering Services, dated October 15, 1973, recorded with North Essex Registry of Deeds as Plan No. 6986, said Parcel A being bounded and described as follows, all as shown on said plan:

NORTHEASTERLY by River Road four hundred and sixty (460) feet;

SOUTHEASTERLY by land of James T. and Mary D. Murphy in seven lines measuring a total of one thousand two hundred thirty-six and 59/100 (1236.59) feet;

NORTHEASTERLY by land of said James T. and Mary D. Murphy, eleven and 67/100 (11.67) feet;

SOUTHERLY by land of said James T. & Mary D. Murphy, eighty-nine and 14/100 (89.14) feet; and then by land of Richard J. Bonier in six lines measuring a total of one thousand twenty-two and 81/100 (1022.81) feet;

SOUTHEASTERLY by land of Joseph W. Monahan, III, three hundred fifty-seven and 09/100 (357.09) feet;

SOUTHWESTERLY by land of Rene L. Demers and Helen Demers in two lines measuring a total of four hundred eighty-five and 62/100 (485.62) feet;

NORTHWESTERLY by land of Lucien & Mila L. Arsenault and by land of John Asdian & Harry Loosigian in eight lines measuring a total of one thousand three hundred ninety-nine and 11/100 (1399.11) feet;

NORTHEASTERLY by Parcel B in three lines measuring a total of four hundred ninety-five and 95/100 (495.95) feet;

NORTHWESTERLY by Parcel B in four lines measuring a total of one thousand one hundred sixty-eight and 49/100 (1168.49) feet to the point of beginning.

Containing thirty-four and 9584/10,000 (34,9584 acres, as shown on said plan, or however otherwise bounded, measured or described.

SECOND PARCEL: Being shown as Parcel B on said Plan No 6086, and being bounded and described as follows, all as shown on said plan:

NORTHEASTERLY by River Road fifty (50) feet;

SOUTHEASTERLY by Parcel A in four lines measuring a total of one thousand one hundred sixty-eight and 49/100 (1168.49) feet;

SOUTHWESTERLY by Parcel A in three lines measuring a total of four hundred ninety-five and 95/100 (495.95) feet;

NORTHWESTERLY by land of John Asdian and Harry Loosigian and by land of William T. & Jennie C. Westaway in three lines measuring a total of eight hundred forty-five and 27/100 (845.27) feet;

NORTHEASTERLY by land of Charles K. and June C. Fitzgerald, two hundred twenty-six and 14/100 (226.14) feet;

SOUTHEASTERLY by land of Leonard & Claire Potvin thirty-two and 04/100 (32.04) feet;

NORTHEASTERLY by land of said Leonard & Claire Potvin two hundred thirty-one and 59/100 (231.59) feet;

NORTHWESTERLY by land of said Leonard & Claire Potvin three hundred forty-seven and 15/100 (347.15) feet to the point of beginning.

Containing nine and 6154/10,000 (9,6154) acres as shown on said plan, or however otherwise bounded, measured or described.

Being the same premises title to which was acquired by the grantor corporation by mortgagee's deed dated October 15, 1976, recorded with said Registry of Deeds, Book 1294, Page 382.

The premises are conveyed together with the benefit of any and all rights of way of record, if any there be appurtenant to the granted premises.

Said premises are conveyed subject to the taxes for the current municipal year which the grantee herein assumes and agrees to pay.

CHARLES H. REARDON, Deputy Sheriff

Execution of:
K & B Construction Corp. vs. Charles Raso, Trustee of Essex Wood Realty Trust.
Terms of Sale: CASH

August 31, Sept. 7, 14, 1978

Flea Mart Planned

A giant Flea Market will be held, along with a bakery sale at the Greater Lawrence YWCA, 38 Lawrence St., Lawrence on Saturday Sept. 16 from 10 a.m. to 3 p.m.

New and used articles will be offered for sale.

Good used clothing, some almost new, will be offered at the rummage sale and home baked goods will be featured at the bakery sale.

Persons having donations may leave them at the Y office at 38 Lawrence St., Lawrence. Articles too heavy, will be picked up by calling the Y office.

"Lending to a spendthrift is pelting a dog with meatballs."

Chinese proverb

TOWN OF ANDOVER
NOTICE OF
PUBLIC HEARING
TREE REMOVAL

Under Chapter 87, Sections 3 and 4 of the general laws of Massachusetts, a public hearing will be held to consider the removal of eight (8) public shade trees listed below: 16" White Ash, 114 Red Spring Rd.; 26" White Ash, 114 Red Spring Rd.; 14" Red Oak, 114 Red Spring Rd.; 12" Red Maple Opposite 100 Red Spring Rd.; 12" White Ash, Opposite 100 Red Spring Rd.; 14" White Ash, Opposite 100 Red Spring Rd.; 10" White Ash, Opposite 100 Red Spring Rd.; 14" White Ash, Opposite and north of 100 Red Spring Road, for construction of new sidewalks.

Hearing will be held in the Conference Room, Water Filtration Plant, 397 Lowell Street, Andover, at 7:30 P.M. on Wednesday, September 13, 1978.

JARED S. A. CLARK
Town Manager
Sept. 7, 1978

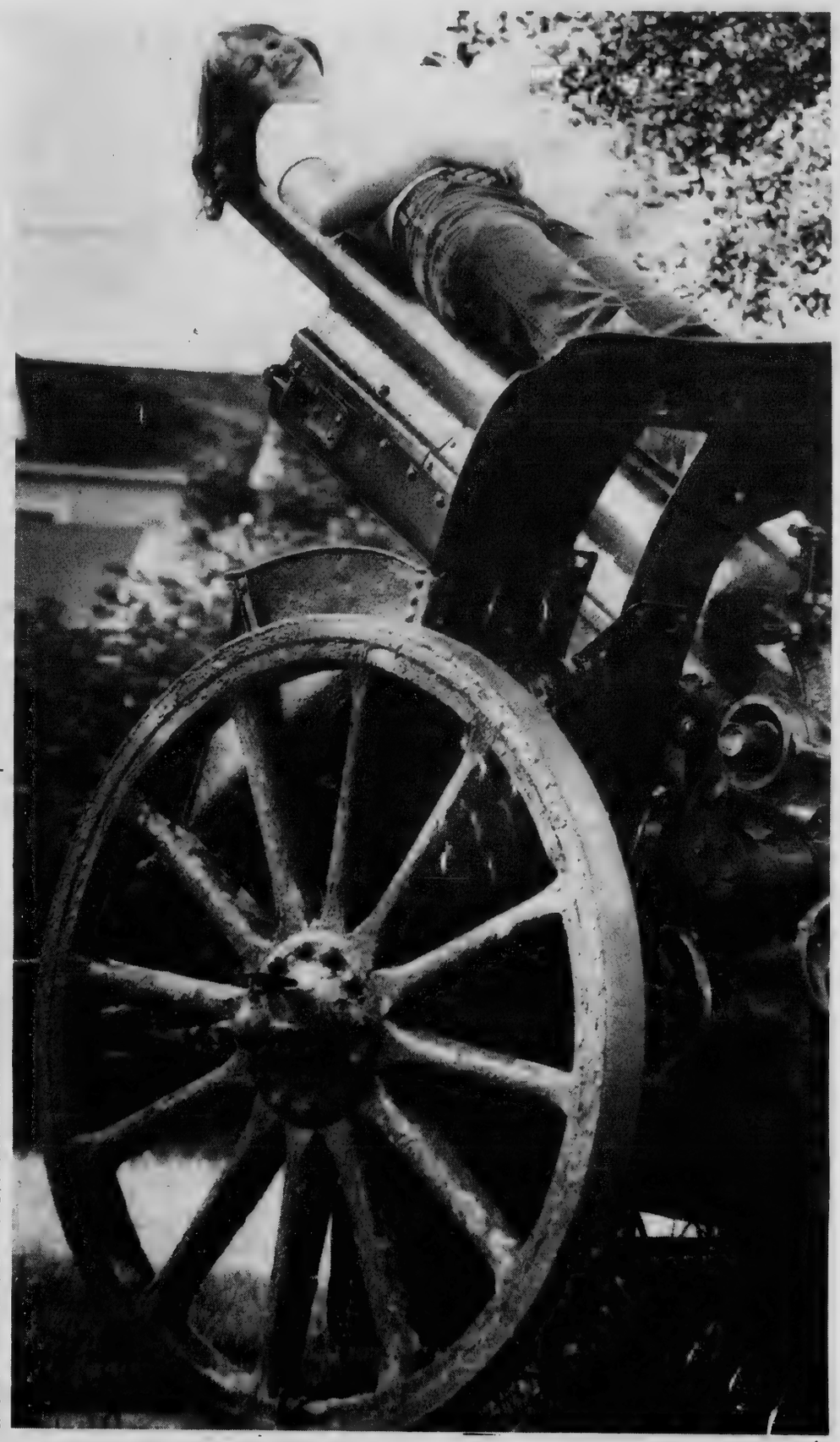

Relaxing

Deanne Durnin, 37 Kathleen Drive, takes a moment for relaxation, resting on the historic cannon in Central Park.

Participates In Fleet Operation

Navy Fireman Robert F. MacMackin Jr., son of Robert and Jane Y. MacMackin of 37 West Wind Road, Andover, recently participated in the U. S. Sixth Fleet operation "National Week XXV."

He is assigned to the oiler USS Canisteo, homeported in Norfolk, Va.

"National Week XXV" was a week-long exercise in the Mediterranean Sea involving Sixth Fleet ships and aircraft squadrons. It was the 25th in a series of exercises designed to test naval warfare techniques and proficiency. "National Week XXV" consisted of combat operations, emphasizing antisubmarine and air defense, amphibious warfare and logistics support at sea.

Overall commander of the exercise was Vice Admiral Harry D. Train, USN, Commander, U.S. Sixth Fleet, based in Gaeta, Italy.

MacMackin joined the Navy in August 1976.

LEGAL NOTICES

MORTGAGEE'S SALE OF REAL ESTATE

By virtue and in execution of the Power of Sale contained in a certain mortgage given by WILLIAM O. MUELLER and MARY ALICE MUELLER, to Salem Five Cents Savings Bank, dated November 26, 1976 and recorded in Essex North District Registry of Deeds, Book 1297, Page 258 of which mortgage the undersigned is the present holder, for breach of the conditions of said mortgage and for the purpose of foreclosing the same will be sold at Public Auction at three o'clock p.m. on Thursday, September 28, 1978, at property situated at and commonly known and numbered as 38 River Road, Andover, Essex County, Massachusetts all and singular the premises described in said mortgage to wit:

Two tracts of land with the buildings thereon situated in Andover, Essex County, Commonwealth of Massachusetts, bounded and described as follows:

FIRST TRACT: Beginning at a point on the Southwesterly side of River Road, one hundred eighty feet Northwest from land formerly of Greenwood but now of Thompson, thence running Southwesterly one hundred eight feet by the second tract herein described and by land now or formerly of Hardy to a point which is one hundred forty-eight feet Northwesterly of said Thompson land; thence turning and running Northwesterly eighty-one feet by land now or formerly of said Hardy to a point; thence turning and running Northeasterly one hundred ten feet by land of Hall, formerly of Hardy to said River Road; thence turning and running Southeasterly eighty feet by said River Road to the point of beginning; containing 8,720 square feet of land. Being shown as Lot numbered five on plan of lots known as Hardy Homesites, Andover, Mass., dated August, 1939, Dana W. Clark, C.E.

SECOND TRACT: Northerly ninety-eight feet by the first tract described above; easterly eighty three feet by said River Road; Southerly ninety-seven feet and Westerly about eighty-three feet, the last two bounds being by land now or formerly of Hardy; containing 8,080 square feet. Being shown as Lot numbered four on plan of lots known as Hardy Homesites, Andover, Mass., dated December, 1941, Dana W. Clark, C. E.

Being the same premises conveyed to us by deed of Judith Ann MacKenzie dated August 4, 1972, recorded with Essex North District Registry of Deeds in Book 1199, Page 152.

Both of the Tracts above described will be sold at the time and place first designated above at Public Auction.

Terms of Sale: Said premises will be sold and conveyed subject to all unpaid taxes, tax liens, tax titles, municipal liens and assessments, if any, which take precedence over said mortgage. Two Thousand Dollars ($2,000.00) of the purchase price must be paid in cash or by certified check payable to mortgagee at the time and place of the sale and the balance within twenty days at the office of the mortgagee, 210 Essex Street, Salem, Massachusetts.

If the highest bidder at foreclosure sale fails to complete his purchase and pay the balance of his bid in accordance with the foregoing provisions, any deposit made by him shall be forfeited and belong to the mortgagee as liquidated damages.

Other terms to be announced at the sale.

SALEM FIVE CENTS SAVINGS BANK
Present holder of said mortgage
By: ALTON P. COLE, JR., President

From the office of:
Berkal, Stelman & Davern
26 Lynde St., Salem, MA 01970

August 24, 31; Sept. 7, 1978

SHERIFF'S SALE
COMMONWEALTH OF MASSACHUSETTS
Salem, August 15th, A.D., 1978

Essex, ss.

Taken on execution and will be sold at Public Auction on Thursday, September 28th, A.D., 1978 at 10 o'clock A.M. at my office, Suite 408, One Salem Green, Salem, Mass., in said County of Essex, all the right, title and interest which the within named Judgment Debtor, BURTON A. JENKINS, had (not exempt by law from attachment or levy on execution) on the 18th day of October. A.D., 1976 at two minutes past eight o'clock A.M. being the time the same was attached on Mesne Process in and to the following described real estate, to wit:

The land in Andover, situated on the easterly side of Hidden Road and bounded: Beginning at the northwesterly corner of the granted premises at land of this grantor, ALICE H. JENKINS, thence running 91° 34' south by Hidden Road, two hundred and eight (208) feet; thence running East 88° 53' two hundred and twenty six (226) feet; thence running north by other land of this grantor, two hundred and eight (208) feet; thence running west by other land of this grantor, two hundred and thirteen and 70/100 (213.70) feet to the point of beginning at the first mentioned, bound, being a portion of the premises conveyed to me by MARY F. WILLIAMS by her deed dated September 19, 1949, and recorded herewith, to which reference to my title may be had. Said parcel of land is shown as the South parcel on "Plan of land in Andover, Mass. owned by JOHN A. JENKINS ESTATE" dated June 1948, Fred W. Stowers, Surveyor.

TERRENCE M. MARKS, Deputy Sheriff

Execution of:
Charles D. Glennie, Inc. vs. Burton A. Jenkins
Terms of Sale: CASH
Terrence M. Marks, Deputy Sheriff

September 7-14-21, 1978

COMMONWSEALTH OF MASSACHUSETTS
PROBATE COURT
Docket No. 342119

Essex, ss.

To all persons interested in the estate of JOHN C. HAMILTON late of Andover in said County, deceased.

A petition has been presented to said Court for probate of a certain instrument purporting to be the last will of said deceased by CYNTHIA HAMILTON SURNER of Belleville in the State of New Jersey praying that she or some other suitable person be appointed administratrix with the will annexed of said estate, ELEANOR B. HAMILTON, one of the executors named in said will, having deceased and FIDELITY UNION TRUST COMPANY, formerly SUBURBAN TRUST COMPANY, the other executor named in said will, having declined to serve.

If you desire to object thereto you or your attorney should file a written appearance in said Court at Newburyport before ten o'clock in the forenoon on the twenty-fifth day of September 1978, the return day of this citation.

Witness, ALBERT P. PETTORUTO, Esquire, First Judge of said Court, this twenty-first day of August 1978.

JOHN J. COSTELLO, Register

From the office of:
Caffrey & Caffrey, Attys.
One Elm Square
Andover, MA.

Aug. 31; Sept. 7-14, 1978

COMMONWEALTH OF MASSACHUSETTS
PROBATE COURT
Docket No. 342353

Essex, ss.

To all persons interested in the estate of WILBUR THOMAS CLARK, otherwise known as WILBUR T. CLARK late of Andover in said County, deceased.

A petition has been presented to said Court for Probate of a certain instrument purporting to be the last will of said deceased by ELIZABETH ROSE CLARK of Andover in the County of Essex, praying that she be appointed executrix thereof, without giving a surety on her bond.

If you desire to object thereto you or your attorney should file a written appearance in said Court at Newburyport before ten o'clock in the forenoon on the twenty-fifth day of September 1978, the return day of this citation.

Witness, ALBERT P. PETTORUTO, Esquire, First Judge of said Court, this eighteenth day of August 1978.

JOHN J. COSTELLO, Register

Aug. 31; Sept. 7-14, 1978

CALL 475-1943 FOR OUR AD TAKER

CLASSIFIED • REAL ESTATE

Special Notices

BRIDES TO BE getting married — see your local Sally Wallace bridal consultant of budget and national advertised gowns. Bridal Gowns from $69.95. Attendants dresses from $44.95. For appointment call Rita **682-1929.**
a-J-12-TF

Special Notices

PART-TIME WORK, Full-Time Pay! Join the wonderful world of Lady Finelle Cosmetics teaching skin care and professional makeup techniques. No door-to-door selling. Full training. Qualify for free air-conditioned Chevrolet and free trip to Paris. (Management Opportunity Also Available.) For local interview call **682-1877** or toll free **1-800-892-0741.**
a-S-7

AVON — EARN EXTRA money while the kids are in school. Why not earn extra money when you have extra time? Sell Avon and have flexible hours that let you come home before your kids do. Call Barbara Bovill **1-256-7251.**
a-S-7-14-21-28

COMMUNITY CO-OPERATIVE Nursery school has 2, 3, and 5 day openings for September for children ages 3 to 5. Call Gay Tracy, **470-1029;** or Dee Lamana **475-6907.**
a-S-7

Lost and Found

LOST: Aug. 26th or 27th. 2 year old orange cat. Female. Wildwood-So. Main area. Reward. **475-3361.**
b-S-7

Services Offered

SPLINT SEATS FOR your valuable antique chairs. Also hand cane, pressed cane rush seats. Furniture repair and finishing by family craftsmen. **475-6479.** c-O-13-20-27-TF

PLASTERING, QUALITY WORK, reasonable rates, ceilings, homes, additions, small jobs or large. Larry Walsh — Plastering. **667-9040.**
c-J-19-TF

(Continued on Page 38)

Watercolors

The Reading Art Association, for its Sept. 13 meeting at the Reading Community Center on Sanborn St., will present nationally known artist Joseph Santoro, A.N.A., A.W.S. This will be an approach to landscape painting in watercolor.

The public is invited to attend all demonstrations. A small guest fee is charged.

BATHROOMS & KITCHENS
REMODELED
FITZGERALD - HENDERSON PORTER, INC.
475-3062

NURSING ASSISTANTS
Full-Time and Part-Time — ALL SHIFTS
Prescott House is a 130-bed nursing care facility located on Route 125 in North Andover.
DO YOU SEEK PRIDE IN YOUR WORK?
At Prescott House, we work with people. Our satisfaction lies in maintaining the comfort, independence and dignity of residents who require our care.
Our work is demanding and requires reliable, responsible and compassionate individuals.
We are proud of what we do.
We Will Train You Regardless Of Experience.
Excellent wage and benefit program; Vacation benefits up to 3 weeks paid; BC/BS Master Medical; Tuition reimbursement plan for students.
Apply by Phone or In Person To:
Miss Kay Melia, Director of Nursing — 685-8086
PRESCOTT HOUSE NURSING HOME
140 Prescott St.
No. Andover, Ma., 01845
An Equal Opportunity Employer

VALLEY TREE SERVICE, Inc.
Professional Tree Service
Rep. A. C. Lawrence
- Lawn Sprayed For Chinch Bug
- Liquid Tree Fertilizing
- General Leaf Spray For Insect Control
- Poison Ivy Spraying • All Tree Work

Salem St., Groveland, Mass.
352-6212 — 374-7207

New Early Date!
Ski & Skate Sale
Sept. 27, 28, 29, 30
Brook Street YMCA

NURSING ASSISTANTS
7AM-3PM and 3PM-11PM Full and Part Time or Weekends
Male and female nursing assistants are needed. Let us know what hours and days you are available. Our nursing schedule is flexible. Excellent wages and benefits. Liberal tuition reimbursement available to all personnel. Wage and benefit credit given to personnel with experience gained in other facilities. We interview weekdays and by appointments on weekends.
Contact Edwina Arsenault RN-Director of Nurses for an interview.
ACADEMY MANOR NURSING HOME
89 Morton St., Andover, Ma. 01810
475-0944
An Equal Opportunity Employer

Land Clearing - Cord Wood - Pruning and Tree Removal
R. BARTLETT
20 Yrs. Professional TREE SERVICE
Free Estimates

407 MAIN ST.
SALISBURY, MASS.
Tel. 388-3556

REAL ESTATE

Special Notices

PART-TIME WORK, Full-Time Pay! Join the wonderful world of Lady Finelle Cosmetics teaching skin care and professional makeup techniques. No door-to-door selling. Full training. Qualify for free air-conditioned Chevrolet and free trip to Paris. (Management Opportunity Also Available.) For local interview call **682-1877** or toll free **1-800-592-0241.**

a-S-7

AVON — EARN EXTRA money while the kids are in school. Why not earn extra money when you have extra time? Sell Avon and have flexible hours that let you come home before your kids do. Call Barbara Bovill **1-256-7251.**

a-S-7-14-21-28

COMMUNITY CO-OPERATIVE nursery school has 2, 3, and 5 day openings for September for children ages 3 to 5. Call Gay Tracy, **470-1029;** or Dee Samana **475-6907.**

a-S-7

Lost and Found

LOST: Aug. 26th or 27th. 2 year old orange cat. Female. Wildwood-So. Main area. Reward. **475-3361.**

b-S-7

Services Offered

PRINT SEATS FOR your valuable antique chairs. Also hand cane, pressed cane rush seats. Furniture repair and finishing by family craftsmen. **475-6479.** c-O-13-20-27-TF

PLASTERING, QUALITY WORK, reasonable rates, ceilings, homes, additions, small jobs or large. Larry Walsh — Plastering. **667-9040.**

c-J-19-TF

(Continued on Page 38)

Watercolors

The Reading Art Association, for its Sept. 13 meeting at the Reading Community Center on Sanborn St., will present nationally known artist Joseph Santoro, A.N.A., A.W.S. This will be an approach to landscape painting in watercolor.

The public is invited to attend all demonstrations. A small guest fee is charged.

ASSISTANTS
and Part Time or Weekends
ants are needed. Let us know available. Our nursing schedule benefits. Liberal tuition reimbanel. Wage and benefit credit nce gained in other facilities. appointments on weekends. ector of Nurses for an interview.
NURSING HOME
over, Ma. 01810
944
ity Employer

d Wood - Pruning
Removal

imates
Tel. 388-3556

ALUMINUM & CANVAS
AWNINGS
- Designed for Beauty
- Wide Color Assortment
- Any size—Many styles
- Canopies • Patio Covers
- Carports • Screen & Jalousie Enclosures
- Financing Available

ALUMINUM WINDOWS & DOORS
Heavy Duty, Custom Made for your home
Over 34 Years of Service
LAWRENCE VENETIAN BLIND
191 Mt. Vernon St. Lawrence 682-1507

THERESA (MANZI) AMORE
CERTIFIED HEARING AID CONSULTANT
ALL IN THE EAR HEARING AID
Free Hearing Test - House Calls Made
101 Amesbury Street
Room 108
682-4730

NO. ANDOVER AUTO BODY
374 OSGOOD ST. 683-6000
SEE US FOR EXPERT
AUTO BODY REPAIR & PAINTING
We Specialize In "LIKE-NEW" BODY WORK

GROOMING
PET inn
685-4304
23 Jackson St.
Methuen

Bardetti
VOLKSWAGEN
915 So. Main St., Haverhill, Mass.
687-0696 374-0711
SALES: Mon. thru Fri. until 9; Saturday until 5.
SERVICE: Mon. thru Fri. 7:30 to 5:30
Wed. Evenings until 9.
BODY SHOP: Mon. thru Fri. 7:30 to 5:30

OUR 109th YEAR Tel. 682-6536
LORD'S
Quality Shoes since 1869
275 ESSEX ST LAWRENCE

DICK'S
TELEVISION & APPLIANCES
Sales & Service
• RCA • ZENITH
• WHIRLPOOL
466 Haverhill St., Lawrence
686 - 3584

Diamond Jewelers Methuen Mall
• Diamonds • Watches
• Jewelry • Silverware
WATCH & JEWELRY REPAIRING
Third & Fourth Generation Graduate & Expert Gemologists
687-1595

PINEWOOD GARDEN
327 Main St., Rte. 28
No. Reading 664-4472
• EVERGREENS
• TREES • SHRUBS
• FLOWERS • SUPPLIES

ELM ST. AUTOMOTIVE
TEXACO
15 ELM ST. ANDOVER
475-5873
Complete Auto Repairing
Towing Road Service
FOREIGN CARS OUR SPECIALTY

SUPREME CLEANERS OF ANDOVER
1 HR. DRIVE-IN SERVICE
QUALITY SHIRT SERVICE
REPAIRS & ALTERATIONS
475-6636
Shawsheen Plaza Shopping Center

Jack Spires Paint & Wallpaper Inc.
Largest Selection of Wallpaper, North of Boston. Discount Prices.
OPEN SATURDAYS
• Unlimited Colors in Touraine Paints
205 So. Union St.
Lawrence
683-4371

HILDA'S *Hair Stylist*

Franchised ESKA Salon
AMPLE HAIR
STYLISTS ON DUTY FOR FAST, EXPERT SERVICE
Shawsheen Plaza - Andover
WALK-IN or CALL 475-2531

Clark Chrysler Plymouth
688-6053 OPEN EVENING
273 So. Union St., Lawrence

BUSINESS PROFILES

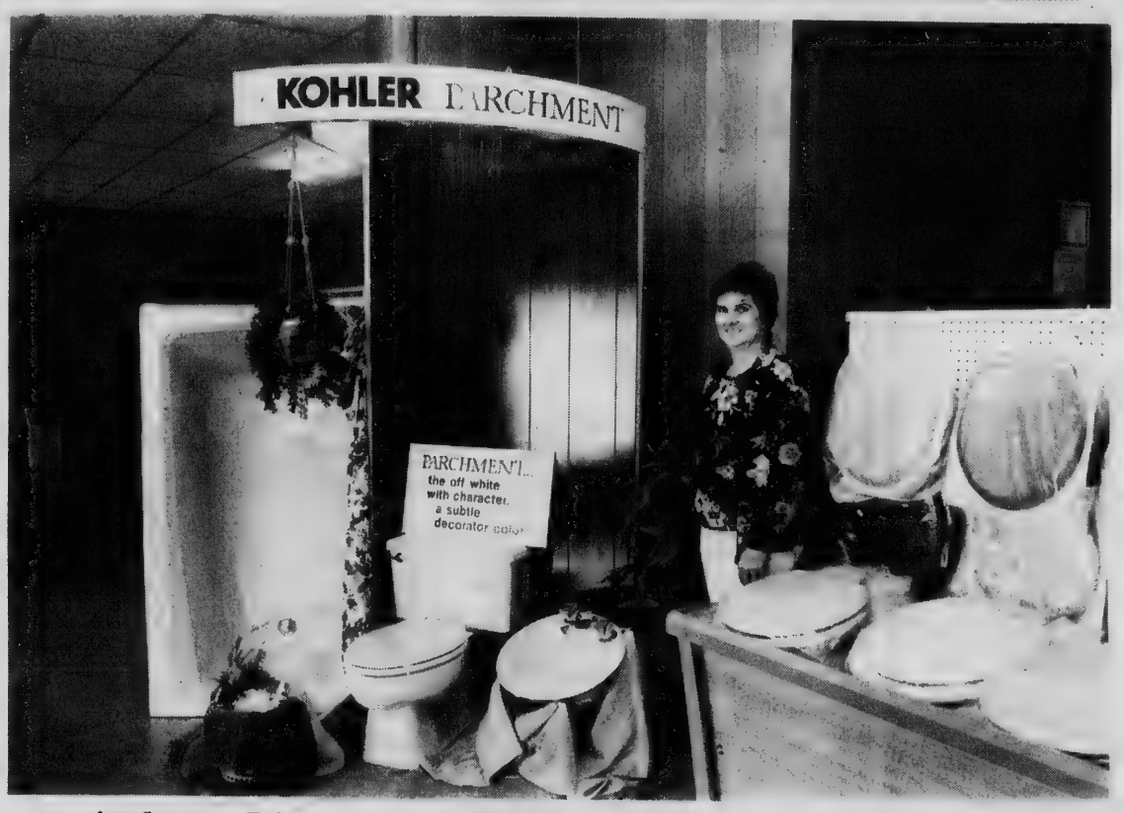

Andover Plumbing & Heating Opens New Showroom

A new showroom of "what's new" in plumbing fixtures is now open at Andover Plumbing & Heating, 211 North Main Street, Andover. Stop in soon and see the great ideas for bathrooms, powder rooms and kitchens designed by the Kohler Company, the standard of quality for more than 100 years.

The new bold look of Kohler is evident in the new styles. Bathtubs are long, deeper and more comfortable. Lavatories are more convenient, with plenty of splashing room. Colors are bright and bold, or soft and sophisticated, according to your taste. There are designs to save your water, energy and money. You will find there is something special about Kohler products, manufactured by a company that has backed its product lines since 1873.

Andover Plumbing & Heating was a pioneer in bathroom and kitchen design and installation in this area. As long as 17 years ago, they offered the complete Package on bathroom and kitchen remodelling. This means they take care of everything: electrical work, plumbing, even the floors and wallpaper! They are not finished until you are completely satisfied.

Andover Plumbing & Heating has built its reputation for 28 years in Andover solely on its quality work. Isn't this the kind of firm you want planning and installing your new kitchen or bathroom? Only the finest brand name products are used at all times, and if it's new, they have it.

Andover Plumbing & Heating is a full service company. They replace water heaters, service gas and oil heating systems, install heating systems (home, commercial or industrial), and also stock a good supply of parts and equipment for plumbers and home handymen.

Schedule your bathroom or kitchen remodelling project now. Talk to the experts at Andover Plumbing & Heating. You can rely on their good judgment and experience. Visit their new showrooms at 211 North Main Street, Andover. Open Monday through Friday from 8 A.M. to 5:30 P.M. Tel. 475-5121.

ANDOVER Plumbing & Heating Co.

211 No. Main St.
475-5121
The Pied Piper of Andover Lic. #6510

SEE OUR WONDERFUL WORLD OF LIGHTING:

• KYANIZE PAINT
• LIGHTING FIXTURES
• ARTIST'S SUPPLIES
Decorator Wallpaper Showroom
MID-CITY SUPPLY
92 Broadway (near Common St.) Lawrence 688-1848

CASH
FOR YOUR JUNK CARS & LATE MODEL WRECKS
RADIATOR REPAIRS
LEO J. COUTURE & SONS
687-9527
AIR CONDITIONER SERVICE
GAS TANKS, HEATERS REPAIRED
NO JOB TOO BIG OR TOO SMALL
686-5884
24 HR. TOWING

TRIPOLI BAKERY
104 COMMON ST. LAWRENCE
Bakers Of ITALIAN BREAD, ROLLS AND PASTRIES
PIZZA SHOPS

SUTTON TRAVEL SERVICE, Inc.
Merrimack Valley's Most Experienced Travel Agent. International and Domestic, Tours, Cruises & Resorts. Free Consultations.
1 Lowell St., Andover 475-4251
21 Lawrence St., Law. 686-9521

The **Cutting Company 1**
The Ultimate Energy in Hair Design
240 Pleasant St. Methuen 682-5535

MICHAEL J. SULLIVAN'S FURNITURE GALLERIES
Serving The Andovers For 91 Years
At 226 ESSEX ST., LAWRENCE
FREE INTERIOR DECORATING SERVICE
Bennington Pine
Free Validated Parking At Rear
Open Tues., Thurs. And Fri. Till 9
686-6157

THE INTERNATIONAL MOTOR WORKSHOP Ltd.
34 Park St., Andover
470-1268
— QUALITY —
IMPORT REPAIR & MAINTENANCE
John Carey, Proprietor

ANDOVER HOCKEY SHOP
— ALL SPORTS —
SOCCER - BASEBALL - RACKETBALL
FOOTBALL - RUNNING SHOES - HOCKEY
SKATE BOARDS - SOFTBALL - TENNIS
Shawsheen Sq., Andover
475-7474
BankAmericard HOURS DAILY 10 to 6 master charge

CYCLE SHAK
Offers Sales and Service On
PACE We Also Lease
MOPEDS FULLY INSURED
COLUMBIA - ALLIED - MIYATA
BICYCLES
LAWN MOWER REPAIRS
17 Stevens St. Andover 475-9527

ANDOVER YARN AND CRAFT SHOP
Macrame-Needlepoint
Latch Hook Rugs

Crewel
Classes In All Areas Of Stitchery
7 Elm St. Andover
470-1078

Fine Diamonds & Giftware
KOLSKY JEWELRY CO.
JEWELRY & GIFTS FOR ALL OCCASIONS
442 ESSEX ST., LAW. INTOWN
OPEN TUES. & FRI. TILL 8

MADISON HILL UPHOLSTERERS
20% Off ALL FABRICS
75 Manchester St., Law. 686-7264

TOWN & COUNTRY PAINT & WALLPAPER
685-6741
OVER 200 WALLPAPERS IN STOCK!
LIBERAL DISCOUNTS
TOURAINE & MURALO PAINTS
205 Pleasant St., Rte. 125, No. Andover

METHUEN FENCE BUILDERS
Pool Enclosures - Yard Enclosures
Residential - Commercial - Industrial
ANY TYPE OF FENCE
Call The Professionals
686-5871
29 Osgood St., Methuen

CLASSIFIED • REAL ESTATE

CALL 475-1943 FOR OUR AD TAKER

NO. ANDOVER — By Owner

7 room tri-level. 3 large bedrooms, 1½ baths. Dining room, family room. Garage with electric eye. Treed lot; convenient location. Many custom features. Taxes $1000.00.

$64,900

Call 683-5663

KENSO CORP.

GENERAL CONTRACTOR

658-2787 OR 475-9302

Please Call After 6 P.M.

NEW HOMES — ADDITIONS
GARAGES — PLAYROOMS
DECKS — PORCHES

CUSTOM KITCHEN CABINETS
COMMERCIAL BUILDING
REMODELLING & RENOVATIONS

Services Offered

WEDDING INVITATIONS, ETC. Shown at your convenience, at my home, in Andover, thus a savings to you. INVITATION LTD. **475-5063.** c-S-18-25-TF

RUSH AND CANE Seating — Chairs restored with a new natural rush or cane seat. Call **352-6831.** c-J-21-28-TF

PIANO TUNING & REPAIRING Professional Piano Service by expert technician. Former concert tuner, Baldwin Piano Co. Mr. Colford - **664-4313** (North Reading) c-My-27-TF

LAWN MOWER AND Snow Blower, repairs and sales. Free pick up and delivery. **688-6977** after 5 PM. c-A-31; S-7

CHINCH BUGS

Kill Lawns

ARTHUR MORIARTY

Kills Chinch Bugs

475-7137

FALL Special

Energy Saving Fome-Cor Installed With Every Job At No Additional Cost Limited Time Only

Never Paint Your Home Again With

SOLID VINYL SIDING

Professionally Installed

40 Year Written Guarantee — **Fully Insured**

Call For A Free No Obligation Estimate

Valley Gutter & Siding Co.

HAVERHILL 373-1886

p·m· floor & cleaning service

- rug cleaning 15¢ a sq. ft.
- free pick-up & delivery
- free estimates
- wall to wall carpet shampooed

475-1246

While-U-Wait SERVICE on Most Printing

Shawsheen Printing, Inc.

Quality • Speed • Economy

BLUEPRINTING

RESUMES Attractively Typeset and Printed

Two-Day Service on BUSINESS CARDS

XEROX COPIES up to 14"x44" plus Reductions

Typesetting Paste-up Camera Work

475-4500

199 N. MAIN ST., ANDOVER

In Shawsheen Plaza — Lots of Easy Parking

HOME NEED REPAIR?

- CARPENTRY IMPROVEMENTS
- SUN DECKS • SCREENED PORCHES
- GENERAL REPAIRS

For Expert Craftsmanship at Honest Prices

KEN ARSENAULT

475-8892

Best Time to Call — early morning or evening

Serving the People of Andover for over a decade

All Employees Fully Insured

HISTORIC COLONIAL

Osgood Farm Area 1699

Beautifully restored. Original wide board floors, exposed beams, paneled walls and Christian doors. Country kitchen with black wood stove, dining room and living room with large fireplaces. Study with fireplace and Indian shutters. 4 bedrooms, 2 with fireplaces, 2 full baths, barn with 3 box stalls and tack room, attached carriage shed for 3 cars, private setting on 9½ acres with brook and pond. Fenced paddock, pasture and hay fields, additional 1-1/3 acres available, 780 feet total road frontage, conversation land across road.

$149,000

Call 475-8603 Principals Only

ANDOVER BY OWNER

2 bedroom Gambrel completely remodeled. New plumbing, heating and wiring. Low taxes. Child safe street.

Price $47,500

Call 475-6932

OVERLOOKING THE LAKE — Superb **CONTEMPORARY** Styling — 3300 sq. ft. of living area. Cathedral ceilings — Skylights. 4 bedrooms — 2½ baths — 5 zone oil heat for economy. **ARTIST'S STUDIO** overlooks living room with massive floor-to-ceiling fireplace with curved hearth. Another fireplace in the family room. Dining room plus informal dining area. Complete kitchen. Many extras. Approximately 1½ acres in superior location — **PLUS A BOATHOUSE!!!**

$139,000

For additional information and appointment, please call

JIM McLELLAN

(603) 893-5555

NHCID

ROSEMARY GREEN, REALTOR
ROUTE 111-A, WINDHAM, N.H.

OPEN HOUSE

Two excellent income properties for the smart buyer! Each apartment of the 3 family includes: living room, eat-in kitchen, full bath, 2 bedrooms.

$21,900

Each unit of the 6 family home features: living room, kitchen with refrigerator and gas stove, 1 bedroom, bath. **$31,900.** Offered together: **$51,900.**

SEE BOTH
SAT. SEPT. 9, 1-4 PM

DIRECTIONS: Methuen Square take Lawrence St. Go past playstead to 6th street on right: Spruce St. Follow signs to 151 & 155 Spruce St.

"BERGES" Realtors
96 MAIN ST., ANDOVER
475-8645

RESIDENCE PHONE 475-1720

DAVID A. LEONE
PRESIDENT

475-7579

ACTION Real Estate INC.

4 PARK STREET
ANDOVER, MASS. 01810

MLS

JOIN THE ALL-STAR TEAM

RN'S and LPN'S Full & Part Time 3-11PM LPN Full Time 11PM-7AM

Nothing compliments an outstanding individual performance like an equally outstanding co-star. At Academy Manor your capabilities as a dedicated professional nurse can be put to the fullest most creative use. You will be supported in your profession by teams of top-notch consultants. The very best in the merrimack valley. You will find at Academy Manor Responsibility. Fairness. And...Respect for your unique contributions in the care of the geriatric patient. To those selected to work with us, we offer top wages, excellent benefits, including a very liberal tuition reimbursement policy for both full and parttime personnel and a pleasant working environment.

Please contact Edwina Arsenault, RN-Directror of Nurses for an appointment. Of course we interview evenings and weekends by appointment.

Academy Manor Nursing Home
89 Morton St., Andover, Ma 01810
475-0944

"An equal opportunity employer"

CLASSIFIED • REAL ESTATE

TATE

PIANO TUNING & REPAIRING Professional Piano Service by expert technician. Former concert tuner, Baldwin Piano Co. Mr. Colford - **664-4313** (North Reading) c-My-27-TF

LAWN MOWER AND Snow Blower, repairs and sales. Free pick up and delivery. **688-6977** after 5 PM.
c-A-31; S-7

H BUGS
awns
MORIARTY
nch Bugs
7137

ICE on Most Printing
sheen
ng, Inc.
ed • Economy
RINTING
4500
T., ANDOVER
– Lots of Easy Parking
Two-Day Service on BUSINESS CARDS
Typesetting Paste-up Camera Work

BY OWNER
completely remodeled.
ing and wiring. Low
et.
Price $47,500
5-6932

DAVID A. LEONE
PRESIDENT
475-7579
Estate INC.
TREET
01810
MLS

-STAR TEAM
3-11PM LPN Full Time 11PM-7AM
tstanding individual perfor-
anding co-star. At Academy
s a dedicated professional
st most creative use. You will
ssion by teams of top-notch
n the merrimack valley. You
nor Responsibility. Fairness.
que contributions in the care
those selected to work with
cellent benefits, including a
rsement policy for both full
nd a pleasant working en-
nault, RN-Directror of Nurses
e we interview evenings and
r Nursing Home
ndover, Ma 01810
0944
unity employer"

Services Offered

CLOCKS REPAIRED — Quality craftsmanship performed by Certified Master Clockmakers. The Clockfolk of New England, 11 Catherine Avenue, Wilmington. House calls for large clocks. **1-658-5582.**
c-Au-5-12-19-26-TF

LOOKING FOR US? Dutchmaid clothes. Have a party or place an order. Call Barbara Miner, **475-4543.**
c-J-26-TF

WALLPAPER REMOVAL — efficient new system allows our experts to strip walls with minimum mess. Reasonable rates. Call **352-2505** or 24 hours **948-2178.**
c-A-17-24-31; S-7

MY PICK-UP AND I are looking for work. I clean basements and haul trash and debris. I do general landscaping and yard care. No job too large or too small. Extremely reasonable rates. Call John, collect **1-465-2337** between 6-8.
c-J-15-TF

FLOOR CLEANING SERVICE. Floors cleaned and waxed. Hardwood floors waxed. Dependable service. Call Mr. Kerr. – **595-0210.**
c-F-7-14-21-28-TF

LOUISE VAN EVEREN Bridal Consultant. By appointment only. **475-2566.**
c-A-31; S-7-14-21

PAINTING — WYNWOOD ASSOCIATES, Inc. Designers, Developers, Builders. **475-4011.**
c-D-3-10-17-24-31-TF

IRONING SERVICE. I charge $5.00 an hour, minimum $15.00 to iron anything. Drop off and pick up. West Andover area. **475-9290.**
c-S-7

BIRTHDAY PARTIES BY Daryl. Responsible seventh grader lets you enjoy your child's Birthday Party. Call **470-1033** for details after 6:30 p.m.
c-S-7-14-21

I WILL CONVERT any article into a lamp. Will also repair or electrify lamps. Call **475-5949.**
c-S-7-14-21-28-TF

EXTERIOR HOUSE PAINTING. Pre-winter specials. Low prices. Fully insured and free estimates. **475-2522.**
c-S-7-14-21-28

TYPING — BUSINESSMEN, Students, others. Call **475-1480.**
c-S-7-TF

Instruction

PERFORMING CLASSICAL PIANIST graduate, Oberlin Conservatory of Music. Advanced students preferred. Beginners accepted. Teaching includes: theory — ear training-keyboard. Phone **475-9303.**
cc-A-3-TF

PRIVATE INSTRUCTION in beginning piano and violin — Music classes, pre school through 2nd. grade. Call **475-6591.**
cc-S-7;TF

GRAD STUDENT teaching classical piano to beginning and intermediate students. Call **475-4124.**
cc-S-7

PRIVATE, TRUMPET LESSONS given by professional musician and college teacher. Call evenings **475-5227.**
cc-S-7-14-21-28

Musical Instruments

MUSIC LESSONS on saxophone, clarinet, flute, aboe and bassoon. All ages. Beginners welcome. **470-0974.**
d-A-31; S-7-14

USED INSTRUMENT SALE
September 16th
All types of instruments.
Instruments Appraised by experts
Sponsored by
ANDOVER ORCHESTRA PARENTS
For information call
475-3126 or 1-738-6919

LAND WANTED!
Thinking of selling . . .
NOW'S THE TIME!
Local Residential builder looking for land in the Andover - North Andover area. Would prefer 10 acres or more, but still consider everything. All calls welcome.
DON'T DELAY!
Phone 685-7100 with particulars

CLERICAL OPPORTUNITIES AT SWEETHEART PLASTICS
If you enjoy pleasant working conditions, excellent benefits and congenial associates, you'll enjoy a job at Sweetheart Plastics. Drop by and talk to us about the following. . .

CLERK TYPIST — Engineering
We're looking for someone with accurate typing skills and a good aptitude for figure work. You will post inventories, type requisitions, bills of lading, purchase orders; and maintain the Department's filing system.

SYCOR OPERATOR
You'll need typing and clerical skills to learn to process shipping orders through our on-line computer systems. You will also check and total production reports for the Manufacturing Departments.

We offer good salaries and an exceptional company paid benefits program. If you qualify for one of these jobs, please drop into see us. Or call **658-9100, Ext. 329** for an appointment.

SWEETHEART PLASTICS, INC.
Division Maryland Cup Corp.
Junctions of Routes 38 and 62
Wilmington, Mass. 01887
An Equal Opportunity Employer

MT. VERNON AREA LAWRENCE

Well maintained, 3 bedroom Ranch with fully appointed kitchen and dining area. Family room with sliders to patio and 16 x 48 inground pool. 2 car garage with automatic door. Don't miss this one!!

Only $58,900

TREFREY
5-A LOWELL STREET, ANDOVER, MASS.
475-0622
EVENINGS
Elaine "Mickey" Meyers ..... 475-5337 Ethel Joyce 475 4100
Agnes Winn ..... 475-4803 Charles "Chuck" Barron .. 475-5790
Jane Glynn 686-3770

Freda Rozen INTERIORS
• Draperies •
• Carpets •
475-6210

TELEPHONE COLLECTOR
Bay State National Bank Lawrence
Is seeking 1 full time and one part time experienced telephone collector. Prior collection experience and the ability to communicate with customers are required in this position.
For further information please call:
GORDON DILLON AT
681-8117 after 8:30 Mon. thru Fri.
An Equal Opportunity Employer

ONE LOOK WILL TELL YOU!

FARRWOOD GREEN
TOWNHOUSES, BRADFORD, MASS.
BETTER LIVING by FARR
Off Rte. 125 at the No. Andover/Bradford line near Western Electric.
Open 7 days a week 10 A.M. till dusk or by appt. Call **687-2533 or 372-2272**

OPEN HOUSE
3 Level Unique Design Townhouses, Economical gas heat, Central Air Conditioning. In most prestigious location. Beautifully wooded with rambling brooks and rolling hills over looking Merrimack Valley.
You Owe It To Yourself — Come See Us Today
2 & 3 BEDROOMS from $36,900
Also New Building Under Construction
7 Floor Plans To Choose From
Low Down Payment

Doherty Realty Agency Inc.
EXCLUSIVE

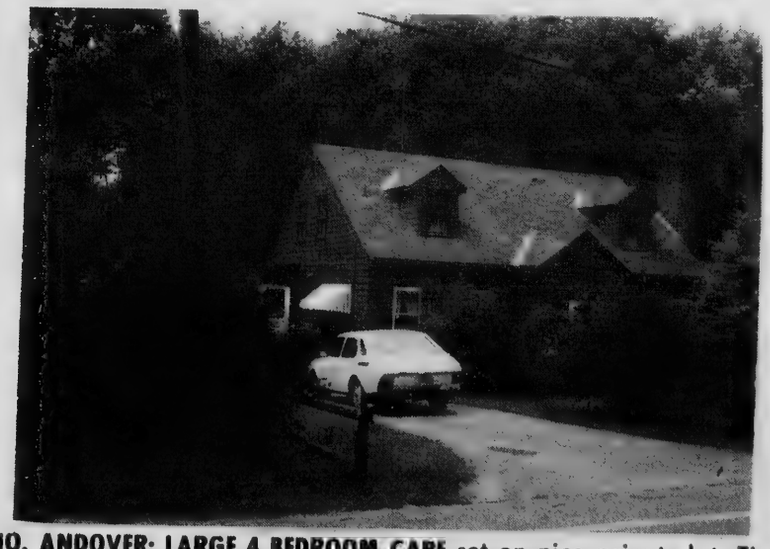

NO. ANDOVER: LARGE 4 BEDROOM CAPE set on nice private lot. First floor offers a panelled family room with beamed ceiling adjacent to the kitchen, a very large dining room and a big fireplaced living room with built-in book cases, an enclosed porch, bedroom and bath. Second floor has three good-sized bedrooms.
Terrific value at $59,900

Doherty Realty Agency Inc.
MEMBER RELO WORLD LEADER IN RELOCATION
21 ELM ST. ANDOVER
TEL. 475-0010
MLS

CLASSIFIED • REAL ESTATE

SIMON SEZ — DON'T throw away your old vac yet — until you let our experts check it. Simon's offers guaranteed Sales, Service, Parts on all makes of vacuums. Simon Vacuum Cleaner Co., 189 Newbury Street, Lawrence. **683-8359.**

EXTERIOR PAINTING . . done by college students. Fully insured. For free estimate call

Joe at 664-3328

Freda Rozen
INTERIORS
Fine Furniture & Accessories
475-6210

BABY SITTERS NEEDED for Church organization — 2 hours every other Monday. Chance for your pre-schooler to join other children. References needed. Inquire as to time and salary. Call **475-7147.**

e-A-31; S-7

Help Wanted

LICENSED REAL ESTATE Broker needed immediately by expanding office in Andover. Great opportunity: excellent referral systems; incentive benefits. For confidential interview call **475-4477.** Hunneman & Company, Inc., Better Homes & Gardens.

e-A-10-TF

NEWS CARRIERS WANTED to deliver Boston Herald mornings. Earn your X-mas money now. We have select routes available in the main section of Andover. Call now for your own route. **686-7200** Andover News, 11 East Kingston St., Lawrence, MA.

e-S-7

OCCASIONAL BABY SITTER — with own transportation; during school day. Call **475-0205** after 5 PM.

e-A-31; S-7

EXPERIENCED REAL ESTATE brokers needed immediately to handle current prospects and listings in active multi-office company. Liberal commission schedule and ongoing professional training. Call Joyce Patracone. **475-6886** for confidential interview. Realty World — The Helmsley Company.

e-Jy-13-TF

EXPERIENCED BABY SITTER wanted during school days for 2 year old boy. **475-9304.**

e-S-7

FERRIS TREE SERVICE

— The Professionals
Established — Dependable
"INSURED"

All types of tree removal — Large trees a specialty — Tree stumps ground out.

WE ARE RIGHT HERE IN ANDOVER 475-2225

HOME OWNER'S SPECIAL

Aluminum Gutters 1.89 Per Ft. Installed
Seamless
Heavy .032 gauge
Professionally Installed
THIS INCLUDES LABOR & MATERIALS
Written Guarantee **Fully Insured**
For A Free No Obligation Estimate Call
Valley Gutter & Siding Co.
HAVERHILL, MA. 1-373-1886

VICTOR EXCLUSIVES!

LOVELY DUTCH COLONIAL in Shawsheen area, with entrance hall, most generous fireplaced living room, formal dining room, big kitchen with built-in eating area, mudroom-laundry area, 4 generous bedrooms, terrific walk-up attic, easy to care for yard with brick patio. So hard to find on today's market!

$59,900

WONDERFUL LARGE SPLIT, in most sought after young neighborhood, Bancroft School area. So fresh and appealing with most generous living room, formal dining room with sliders to screened porch — kitchen with loads of cabinets, 4 bedrooms, paneled family room with floor to ceiling old brick fireplace with built-in grill. A house you will love!

$84,900

RAMBLING CONTEMPORARY RANCH on magnificently landscaped lot, in the heart of the desirable Pike School area. You will delight in the spacious open, yet so livable floor plan — and delight in its' marvelous built-ins and storage areas. 4 huge bedrooms, including most impressive master — family room with access to screened porch and enclosed gardens — Tremendous living room — dining room with lots of glass. Very, very special!

$118,900

166 NORTH MAIN STREET
ANDOVER, MA 01810 / TEL. 475-2201

MEMBER HOMES FOR LIVING Network

VICTOR
THE VICTOR COMPANY, INC. REALTORS

BUYING OR SELLING

★ Call Frontier Realty. We'll have your home inspected and certified by a registered professional engineer at no charge to you.

★ Our staff engineer will give you a professional appraisal of the fair market value of your home.

★ You will receive prompt courteous and continuous service.

★ You will get results. So call.

FRONTIER REALTY
"The Straight Shooters"
688-1868 — 475-3451
445 Haverhill St., Lawrence

Control

Being in control of the development of land, we are careful to retain as much as possible the original contour and protect the maximum amount of natural landscaping. Thus we build a neighborhood that is pleasant to look at and comfortable to live in.

DIRECTIONS: South Main Street (Rte. 28) to Salem Street at Phillips Andover Academy, right on Holt Road, left into Blueberry Hill Road.

Designed, Built and Sold by
WYNWOOD ASSOCIATES, Inc.
108 DASCOMB ROAD, ANDOVER, MASSACHUSETTS
Phone 475-4011

CLASSIFIED • REAL ESTATE

TE

CASIONAL BABY SITTER — th own transportation; dur- g school day. Call **475-0205** ter 5 PM.

e-A-31; S-7

PERIENCED REAL ESTATE okers needed immediately to ndle current prospects and ings in active multi-office mpany. Liberal commission hedule and ongoing ofessional training. Call yce Patracone. **475-6886** for nfidential interview. Realty orld — The Helmsley Com- ny.

e-Jy-13-TF

PERIENCED BABY SITTER nted during school days for year old boy. **475-9304.**

e-S-7

SELLING

ealty. We'll have ected and certified ed professional charge to you.

er will give you a praisal of the fair your home.

prompt courteous service.

ults. So call.

REALTY

Shooters"

475-3451

., Lawrence

ol

the develop- careful to re- possible the protect the of natural we build a pleasant to le to live in.

t (Rte. 28) to Salem my, right on Holt Road,

nd Sold by CIATES, Inc. VER, MASSACHUSETTS 4011

ANDOVER

OPEN HOUSE

15 Lincoln Circle

Sunday — 1:00 to 4:00

Set on lovely lot on quiet circle near High School, this Cape/Ranch has a full dormer that afford two huge bedrooms and full bath up. Lower level features fireplaced living room, dining room and possible 3 more bedrooms or family room and den. Beautiful rear yard with 16 x 20 barn with loft. 18 x 30 above ground pool with wrap-around deck. Detached garage. Town services. **$73,900**

DIRECTIONS: Off Shawsheen Road.

Harvest of Homes

156 Pleasant St., No. Andover

682-8835

THE GALLERY of HOMES

"WE BRING PEOPLE HOME — TO THE NORTH SHORE"

W. BOXFORD — NEW TO MARKET — 3 bedroom Split on 1 plus treed acre, fireplaced living room, with wood burning stove, country kitchen, fireplaced family room, 2 full baths, deck, Potter's shed with loft and wood burning stove, very low taxes. **Co-Exclusive $69,900. Call Topsfield Gallery 887-8504.**

Topsfield Gallery 887-8504

BOXFORD — NEW TO MARKET Charming Royal Barry Wills Cape on 5 acres, fireplaced living room, formal dining room with built in China cabinets, eat in kitchen, 2 full baths, 3 bedrooms, 1st floor den, screened breezeway leading to brick patio and 2 car garage. **Co-Exclusive $110,000. Call Topsfield Gallery 887-8504.**

The Gallery of Homes — Village Realty

ED FOSTER, REALTOR

6 Market Sq.

Rt. 1A, Wenham · Newburyport · Rt. 1, Topsfield

Typing a knot in one's apron is believed by some to give gossips toothaches.

AUCTION SALE

On The Premises Of

Mr. & Mrs. Robert C. Oelwang

5 Barrington Drive

Andover, Mass.

(at the top of Chestnut St.)

Saturday Sept. 9, 1978 - 10:30 A.M.

(Rain or Shine)

FEATURING: Hard Maple Hutch, Maple Bench, Humidifier, 3 Fireplace Sets, 2 Den Chairs, Ho Gage Train Set with Gardon and 7 Engines & 20 Cars, 2 Bedroom Sets, Pool Tables, Ping Pong Table and many other useful Household articles too numerous to mention.

RALPH K. RICHARDS, Auctioneer

682-0857

ANDOVER

Our small giant — looks neat and trim from outside, but you should see the living space inside. 6 rooms, full shed Cape — 3 bedrooms, 2½ baths, 1 car detached garage. Circular drive on over ¼ acre lot abutting town owned land — Mint move in condition — must see this one.

Only $61,900

Sweezey Real Estate

INSURANCE • NOTARY

SHAWSHEEN MANOR

349 N. Main St., Andover

475-1140 E R A

Help Wanted

BOOK A TOY & Gift Party. Generous Awards. Demonstrators also needed. Over 300 newest most-wanted items. Call Toll Free **1-800-243-7634** or Write Santa's Parties, Avon, Conn. 06001.

e-S-7-14-21-28

DENTAL ASSISTANT — Chairside. Previous experience or training preferred. Salary commensurate with experience. Call Chris **475-3432** for an interview.

e-S-7-14

CLEANING WOMAN FOR modern home. Bancroft school area. Responsible high school or college girl accepted. Must have own transportation. References preferred. **475-0177.**

e-S-7

RESPONSIBLE PERSON TO babysit 2 month old in my home week days from 7:30 - 1:30. References and own transportation. **687-6036.**

e-S-7

HOUSE SITTING COUPLE for country home. Furnished cottage provided. References required. Write: Couple P.O. Box 499 Lowell, Mass. 01853.

e-S-7

WANTED: RESPONSIBLE High School student to give supervisory care to two children ages 9 and 11. Monday through Friday, 3:15 to 5:00; $15.00 a week. Farrwood area of Andover — or baby sitting to include housework same hours at $25.00 per week. Please call after 5:15 **475-3358.**

e-S-7

ANDOVER BY OWNER

3 bedroom Colonial, 1½ baths, first floor family room with fireplace. Laundry on first floor. Convenient to 93 and 495; on child safe cul de sac.

Price $70,900

475-7117

WANTED

Licensed Real Estate Salespeople

To join Sales Team in long established and expanding Real Estate office.

Doherty Realty Agency, Inc. offers:

. . . Skilled management & Training
. . . Excellent working environment
. . . Seven day secretarial help and 24 hour answering service
. . . An existing sales team eager to serve and grow
. . . Generous commissions and bonus incentives

All interviews will be treated with utmost confidence. Call Joseph B. Doherty, Jr.

Doherty Realty Agency Inc.

RELO INTER CITY RELOCATION SERVICE

21 Elm Street, Andover, 475-0010

Andover — New Listing

9 Room Colonial, 4 bedrooms, heated pool and cabana, finished basement, acre lot.

Mid 80's

LUBY REAL ESTATE

475-8600

76 Main Street Andover

CLASSIFIED • REAL ESTATE

Help Wanted

ATTENTION LADIES — Greatest part time opportunity. Immediate openings, two yearly wardrobes. No baby sitting problems, choose own hours. Number One home style show company. Beeline Fashions. **470-1124; 452-0089** evenings.
e-F-16-23-TF

HOUSEKEEPER / COMPANION wanted to live with elderly couple. Driver's license preferred. Private quarters. References required. Write Housekeeper Box 83, Andover, Mass. 01810 or call **475-0604** after 4:00 P.M.
e-S-7

WANTED: HAIRSTYLIST TO work in busy, prestigious salon. Excellent clientele. Pleasant working conditions. No nights. Guaranteed salary and commission plus benefits. Training program and paid vacation. Call Georgette **475-0225.** Tues., Thurs. or Fri.
e-S-7

Work Wanted

MASTER ELECTRICIAN — Reasonable rates. Call any time. Free estimates. Call **475-8394.** ee-Jn-5-12-19-26-TF

YOUNG EXPERIENCED COUPLE will do babysitting while you vacation and have references. Call **475-8515 or 687-3712.**
ee-I-12-TF

REFINISHING
WOOD & METAL
OFFICE FURNITURE
Also STRIPPING of
HOUSEHOLD FURNITURE
FREE ESTIMATES
One of the oldest & largest stripping & refinishing shops in New England.
PARKWAY
Refinishing Shops, Inc.
1130 East St., Tewksbury
851-9721

FURNITURE SALES
part-time
We have an opening for a part-time salesperson selling America's finest homefurnishings. Hours are Tues., Wed., Thurs., from 9 a.m. till 3 p.m. Experience in retail sales or real estate preferred. Apply:
Leone's Furniture
Rte. 28/Methuen

NEW LEE DODD EXCLUSIVE

NORTH ANDOVER
Attractive Tudor-front Split with lovely, treed lot across from Harold Parker forest. Large kitchen with dining area. Family room has large fireplaced wall.
$57,000
The LEE DODD Realty
30 PARK STREET
ANDOVER
475-8543
REALTOR MLS

Doherty Realty Agency Inc.
EXCLUSIVE — IN TOWN

ANDOVER: SPACIOUS VICTORIAN. Walk to everything from this convenient 4 bedroom home close to town. Spacious rooms throughout. Fireplaced living room with old fashioned ceiling fan. New bathroom. A front porch for warm summer nights and a small private yard. Close to school. Wonderful for children.
$51,900
Doherty Realty Agency Inc.
MEMBER RELO WORLD LEADER IN RELOCATION
21 ELM ST., ANDOVER
TEL. 475-0010
REALTOR MLS

Working for you.
PATRICIA CAMPBELL
Professionally trained. Experienced. Knowledgeable about local rules and regulations. And like all our Neighborhood Professionals™, ready to meet your every real estate need. You too might qualify to join our ranks. You'd be able to make your own hours and choose your own income. The potential is unlimited. Drop by and see us.
We'll answer your tough real estate questions. You can be working for you.
Pat Campbell was recently named the Number One CENTURY 21 Referral Agent in New England.
We're the Neighborhood Professionals.™

Century 21
LAVIGNE, REALTORS
493 Chickering Road, North Andover
688-5000
Each office is independently owned and operated.
©1978 CENTURY 21 REAL ESTATE CORPORATION · PRINTED IN U.S.A. · EQUAL HOUSING OPPORTUNITY
®LICENSED TRADE MARK OF CENTURY 21 REAL ESTATE CORPORATION

CALL 475-1943 FOR OUR AD TAKER

We set out to build a townehome community North Andover could be proud of.
North Andover is a town of magnificent homes, many of them going back over 200 years.
The developer's challenge, then, was how to build homes today that would be appropriate to this area, with no compromises in quality.

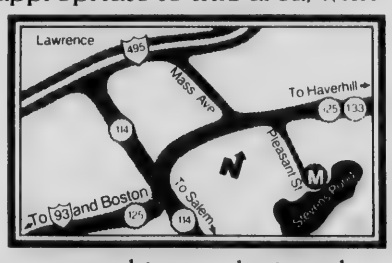

The result is a community of townehomes called Millpond: Contemporary in their lines. Bold and rugged in their reflection of the land they occupy.
Two of America's best-known architects designed **$78,800 to $99,800** worth of quality and privacy into these homes, all with magnificent views, skylights, fireplaces, individual garages.
It's really something worth seeing (to say nothing of living in!).
Millpond Townehomes
Millpond: an extraordinary contemporary community of townehomes in historic North Andover. Only 30 minutes from Boston
Millpond models are now open 10 a.m. to dusk daily, or by appointment.
Telephone: 685-7975

CLASSIFIED • REAL ESTATE

Work Wanted

QUIET, EDUCATED woman, 32; with small well behaved child looking for a position with light housekeeping and/or child care. Would like a cottage apartment or private quarters. **245-3634.** ee-S-7

EXPERIENCED HOUSEKEEPER with excellent references and own transportation desires work in apartments or private homes. Call **898-4820** after 5 PM. ee-S-7

EXPERIENCED SITTER WILL Care for your child, week days in my home. South Andover. Call **475-3061.** ee-S-7

Business Opportunities

$250.00 PER WEEK for mailing commission circulars at home — possible. Immediate income. No experience required. For guaranteed details, send $1.00 and a stamped self-addressed envelope to: Business Enterprise, P.O. Box 455 Ruston, Louisiana 71270. f-S-7

Articles for Sale

CAPONS, BROILERS, STRIC TLY fresh eggs. Trapist pure jams, jellies, honey. Seven Acres Farm, 4 Concord Street, North Reading, **664-2660; 664-3530.** Special Foul, 39¢ lb. h-TF

Pharoah Pepi II of Egypt reigned for 90 years.

EXCITING . . . LEE DODD EXCLUSIVES

CHARMING, ROOMY, NEW ENGLAND FARMHOUSE — nine rooms, two baths, four bedrooms, large country kitchen — screened porch. Barn. Greenhouse. **$82,500**

GARRISON COLONIAL Under Construction — six rooms. Choice of builder's flooring and appliances. Acre plus wooded lot. **$69,500**

LIVE AND EARN

EXCITING INVESTMENT POSSIBILITY — live in one house and rent the other. Four rooms each, near town — library — stores — churches — across the street from a delightful small conservation area. **$39,900**

The LEE DODD Realty

30 PARK STREET
ANDOVER
475-8543

MLS

NORTH ANDOVER EXCLUSIVE

A Charming Cape in perfect move-in condition. Low taxes and heating, pretty yard. Convenient to everything. **REDUCED . . . $49,900**

BRUNO REALTY
15 MAIN STREET, ANDOVER, Mass.
475-9240

ANDOVER — 2 Apartment In-town — $38,900

Apt. #: Living room — kitchen — laundry — 3 bedrooms — Bath.
Apt. #2: Living room — kitchen — 2 bedrooms — Bath.
Easily converted for use as a single family!

JOHN HEWITT
REALTORS
40 ESSEX STREET
ANDOVER, MASS. 01810
Office: 475-0973
MLS
Member - "Multiple Listing Service"

EXCLUSIVE NORTH ANDOVER
A.S.A.P. OCCUPANCY?

Handsome colonial set on beautiful and dry acre wooded lot. 8 rooms include terrific 11½x-21 foot fireplaced family room with door to deck. Large formal dining room with double window overlooking picturesque back yard. Cabinet packed eat in kitchen with solarium flooring. Also, living room, slate entrance foyer, first floor laundry and 4 bedrooms including king size master with its own bath and walk-in closet. Land tax only until July of 1979! Call today!

$90,900

ANDOVER EXCLUSIVE!

Excellent new Garrison set on 40,000 square foot lot backing up to conservation land in the West Elementary school district. You'll love the 13'8"x23'4" fireplaced family room with sliders to deck. Formal dining room to accommodate oversized furniture . . . the 12'x24'4" front to back living room . . . eat in kitchen . . . center entrance foyer with large guest closet . . . half bath with laundry. Upstairs features 4 bedrooms including king size master with bath. Basement has large area with partially petitioned back wall with 3 windows for future finishing. 2 car garage under. Land tax only until July of 1979! Call today!

$86,900

Bob & Mary Burke, Realtors
14 CHICKERING RD.
(Cor. 125 & 133)
NORTH ANDOVER
MLS
682-2416 Eves: 685-2440

Let our reputation go to work for you.

More people buy and sell homes through CENTURY 21 than through any other real estate sales organization. That's a lot of friends who can be influenced by an ad on this page. Whether you're buying or selling, let our reputation go to work for you.

Century 21 **We're the Neighborhood Professionals.**

ROBERT E. LOOK & ASSOCIATES, INC.
4 Railroad Street
ANDOVER 475-5800

Each office is independently owned and operated.
©1978 CENTURY 21 REAL ESTATE CORPORATION · PRINTED IN U.S.A. · EQUAL HOUSING OPPORTUNITY
CENTURY 21 REAL ESTATE CORPORATION

r you.

your tough real
ns. You can be
u.

was recently
Number One
eferral Agent in

ssionals."

REALTORS
l, North Andover
000

nd operated.
UAL HOUSING OPPORTUNITY
RATION

TAKER

uild
mmunity
could

ent homes, many

s how to build
o this area, with

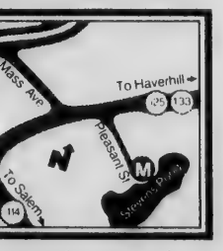

ects designed
privacy into these
nts, fireplaces,

say nothing

nd

wnehomes

CLASSIFIED • REAL ESTATE

TREE STUMPS
Chipped below ground.
VERY REASONABLE
Free Estimates
CALL EVENINGS
688-0745 — 683-6416

Articles for Sale

NOW YOU CAN clean shags and orientals professionally clean with new Rinse N-Vac steam cleaner. Rent at Scanlon Hardware, 45 Main Street, Andover. **475-0102.** h-S-7

21" SYLVANIA CONSOLE TV black & white, $75.00. Steelman Console full stereo record player $75.00. **475-0328.** h-S-7

QUAKER MADE KITCHEN cabinets. Brand new. Reasonable offer. **475-1564.** h-S-7

FALL — WINTER coats, dresses, skirts, pant suits, blouses, mink coat; almost new. Size 12. Call **475-2631** before 9 AM any morning. h-S-7

'76 BRAND NEW brown & beige plaid sleeper sofa. $250.00 or best offer. **475-6831.** h-S-7

Wanted to Buy

BOOKS WANTED — HIGHEST prices paid for used books. Stan Book Company, **1-542-2525** or after 6 p.m. **475-8473.** i-TF

COLLEGE TEACHERS — I will buy all of your unwanted textbooks dated 1975 up for immediate cash. **475-8139.** i-A-24-31; S-7

ANTIQUE — ANYTHING old, Marbletop, Walnut Grape and Rose Carved Furniture, Glass, China, Silver, Jewelry, Clocks, Prints; Frames, Guns, Coins, Furniture; Etc. William F. Graham, Jr., 149 Golden Hill Ave., Haverhill, Mass. Tel. **372-3708,** will call to look. i-TF

Wanted to Buy

ANDOVER ANTIQUARIAN BOOKS buys old, rare and modern first edition books in very good condition. Call **475-1645 or 685-4350** after 6:00 PM. i-S-7-14-21

Garage Sales

BARN SALE, rain or shine. 8:30 - 2. Sat., Sept. 9 at 23 Center St., Ballardvale. Miscellaneous items. I-S-7

GARAGE SALE 17 Rose Glen Drive, Andover. Furniture, bikes, refrigerator, camping equipment, crib, toys. Sat., Sept. 9th. 9 - 4. I-S-7

OUR KIDS HAVE flown the nest; They took the best and left the rest. We don't want it — We hope you do. Garage Sale Saturday, September 9th. 9:00 a.m. - 4:00 p.m., 170 Chestnut Street. I-S-7

YARD SALE — Moving. Sat., Sept. 9th. 9 - 1. Furniture, Simmons crib and mattress, sporting goods, rugs, toys, firewood, vacuum cleaners, miscellaneous. 10 Glen Meadow Road, off Dascomb Rd. Rain date Sunday. I-S-7

GARAGE SALE SIGNS. We will provide the use of attractive signs at no cost. Century 21, **475-5800** I-J-8-TF

WANTED

Capable and reliable person with driver's license to manage home in Andover. Youthful housewife incapable at present to drive, will require being driven to appointments. Live-in or schedule arranged. Salary negotiable.

Write Box G,
The TOWNSMAN, Box 9,
Andover, MA 01810

LANDSCAPING
Spring cleanups, lawn care and maintenance, tree pruning and removals, insured, reliable. New accounts wanted. Call now —
1-245-9473 Jerry

ANTIQUE CHARM

Spectacular view of lake and hills from this lovely 6 bedroom, 3+ bath Colonial. Cozy keeping room, study, living room, dining room with old charm that blends with the newer additions of big, modern kitchen with bay window, formal entrance foyer, and huge 30' x 23' living room. Large barn — garage-workshop offers space for horses, hobby, cars. 3+ acres with lake frontage.

$198,000

EXCITING AND DIFFERENT. Darling stone house with contemporary kitchen, dining addition. 2 bedrooms, upstairs laundry, 1½ baths, den, spacious living room with free standing fireplace. For couple who want a home with individuality 1.58 acre setting.

$79,900

ANTIQUE DUPLEX with nice yard, garages. Intown location. 6 rooms each unit with 3 bedrooms. Needs some work. Business zoned.

$74,900

FOR RENT: Near Boxford line in Georgetown. Handsome Gambrel Colonial with 4 bedrooms, 2½ baths. **$600 per month**

HUNNEMAN & CO. INC. • REALTORS® Better Homes and Gardens®
52 Main St., Andover, Massachusetts 01810
475-4477

bixby and company

North Andover — Hard to find five-bedroom home on acre site on child-safe street in family neighborhood. This home of generous proportions features dining room, fireplaced family room, good storage. A real family plus: the in-ground pool.

$89,900

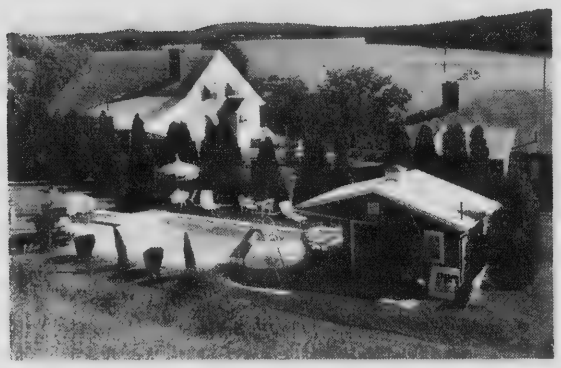

A unique opportunity to purchase a private compound containing two quality-built homes, pool and cabana, all with breath-taking view of Lake Cochichewick. Grounds cover five extensively landscaped acres of rolling lawns, formal gardens, and wooded quiet areas. Homes may be purchased individually.

Upper Bracket

NORTH ANDOVER — Attractive four bedroom almost new colonial in established family area. Fireplaced living and family rooms, formal dining, sliders from family room to deck. Four generous bedrooms. Nicely landscaped and treed lot.

$89,900

NORTH ANDOVER – The Fuller Farm, an historic homestead built in 1789. Situated on three acres with small barn. A great deal of restoration has been done, making this charming four-bedroom home with 2½ baths, one a Victorian treasure. Beautiful wood details such as panelled fireplace walls, window seats and shutters, and wide board floors, some with original stenciling.

Price Reduced to $99,500

38 Florence St., Cor. Park
Andover
470-1500

bixby and company

Jct. Rtes 114 & 125
North Andover
685-6331

REALTOR®

Real Estate

By DOUGLAS N. HOWE
REALTOR

BUYING VS RENTING

To buy or to rent — that is the question. Both have their place. First, renting can be the answers for families who know they'll only be in the area for a short time or who prefer not to contend with maintenance. It's also the only solution for anyone with insufficient funds for the down payment on a home.

The main disadvantage of renting is a financial one. As living costs rise — so do rents. A lease may protect you temporarily, but when it expires, the landlord is free to increase the rent — even under rent control when justified. Rent payment cannot be deducted from income tax as the homeowner can deduct real estate taxes and interest on the mortgage payments.

Your best buffer against inflation is to own your own home. You'll also be pleasantly surprised to find it also is one of the best financial investments you ever made. Your payments will remain level while your resale value — especially in this area — will continue to rise.

* * * * *

If there is anything we can do to help you in the field of real estate, please phone or drop in at THE HOWE AGENCY, 4 Punchard Ave., Andover. Phone: 475-5100. We're here to help.

CLASSIFIED • REAL ESTATE

TE

OUR KIDS HAVE flown the nest; They took the best and left the rest. We don't want it — We hope you do. Garage Sale Saturday, September 9th. 9:00 a.m. - 4:00 p.m., 170 Chestnut Street.

I-S-7

YARD SALE — Moving. Sat., Sept. 9th. 9 - 1. Furniture, Simmons crib and mattress, sporting goods, rugs, toys, firewood, vacuum cleaners, miscellaneous. 10 Glen Meadow Road, off Dascomb Rd. Rain date Sunday.

I-S-7

GARAGE SALE SIGNS. We will provide the use of attractive signs at no cost. Century 21, **475-5800** I-J-8-TF

E CHARM

lake and hills from this
+ bath Colonial. Cozy
iving room, dining room
lends with the newer ad-
n kitchen with bay win-
foyer, and huge 30' x 23'
rn — garage-workshop
s, hobby, cars. 3+ acres

$198,000

DIFFERENT. Darling
mporary kitchen, dining
, upstairs laundry, 1½
ing room with free stan-
uple who want a home
acre setting.

$79,900

X with nice yard, gar-
6 rooms each unit with 3
e work. Business zoned.

$74,900

ear Boxford line in
e Gambrel Colonial with
s. **$600 per month**

Better Homes and Gardens®
assachusetts 01810
4477

Real Estate

DOUGLAS N. HOWE

REALTOR

S RENTING

can deduct real estate taxes and interest on the mortgage payments.

Your best buffer against inflation is to own your own home. You'll also be pleasantly surprised to find it also is one of the best financial investments you ever made. Your payments will remain level while your resale value — especially in this area — will continue to rise.

* * * * *

If there is anything we can do to help you in the field of real estate, please phone or drop in at THE HOWE AGENCY, 4 Punchard Ave., Andover. Phone: 475-5100. We're here to help.

WEST BOXFORD

Houses for Sale

ANDOVER, SHAWSHEEN HEIGHTS By Owner; 7 room cape. Excellent condition, finished basement, garage, quiet street, large private yard. Fireplace with heatalator, built in vacuum, and dishwasher. Low taxes. Priced to sell. Must be seen. Principals only $53,-900. Call **475-0484.** m-S-7

OWNER SELLING — by appointment only. 5 bedroom — 24' Family Room — large porch with panaramic view-Colonial house. 15 Elysian Dr., Andover, near town, Rt. 495, YMCA, Merrimack College. Price $78,000 — Call **470-1520.** m-S-7

Apartments for Rent

NEWLY DECORATED 5 room apartment in private home. 2 private entrances, and parking area. Gas heat. $350.00 per month. No utilities. Available in October. No children, no pets. Write Box M.P.-28 #Andover Townsman, P.O. Box A-T., 15 Central Street, Andover, Mass. 01810. For appointment for apartment to be shown, please include name, address, phone number and 2 references.

n-A-31; S-7

CALL 475-1943 FOR OUR AD TAKER

OFFICE & RETAIL SPACE

II Chestnut Street
ANDOVER

Ideally located within walking distance to banks, shopping and restaurants. All utilities including central air-conditioning and janitorial services. Lease required. Brokers invited.

REALTY WORLD®

475-6886
The Helmsley Co.
Commercial Division
89 North Main Street
Andover, Massachusetts

WEST BOXFORD New Listings

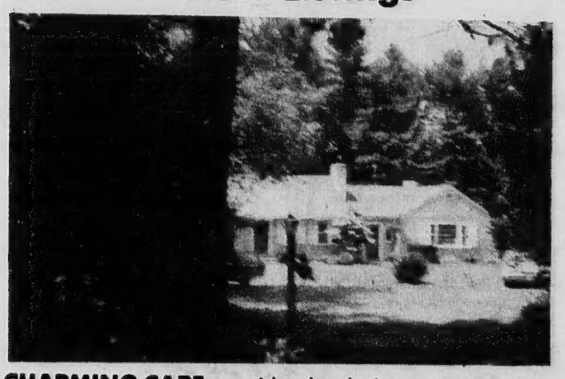

CHARMING CAPE — with a lovely 2-acre setting. Large 22x22 living room with fireplace opening to 14x20 porch and brick patio. Panelled family room with fireplace ing room. 3 bedrooms, 13x22 master bedroom. **$79,900**

Handsome custom CONTEMPORARY with 3 acres. Large open living room with fireplace and formal dining area, has cathedral ceiling with balcony leading to second floor. Great kitchen overlooking beautiful natural area and brook. Three bedrooms, 2 baths, den, deck and carport. **$98,500**

Four bedrooms, 2½ baths GARRISON with 2 acres & barn. Fireplace, beamed ceiling and bow window in living room. Center hall and formal dining room. L-shaped kitchen has new wood burning stove. Finished attic for playroom, screen porch, 2-car garage, plus 2-stall barn with hay loft. **$78,500**

Dorothy Chadwick
REAL ESTATE
352-2130
REALTOR® MLS
WEST BOXFORD VILLAGE

ANDOVER and VICINITY

Exceptionally large split entrance ranch under construction on pretty circle. Enhanced by partial brick front, this home features king-sized master bedroom with private bath, sliders from large dining room to covered deck, formal living room, finished fireplaced family room, 3 bedrooms and family bath. Potential for 4th bedroom or den and 3rd bath in lower level. Call for more information.

$84,900

Charming antique center entrance colonial with plenty of room for a tennis court or pool on its 1-1/3 acre lot. Spacious rooms throughout with beamed ceilings and 6 original fireplaces (one with bread oven). Two parlors, formal dining room, large kitchen with adjacent utility room, 5 bedrooms, 2 baths, huge sunporch. Attached shed, barn and 2 car garage.

$125,000

Antique features and charm are combined with all modern conveniences in this spacious young gambrel colonial — deep Victorian moldings, old estate inlaid marble fireplace, bowed leaded glass windows. Eleven rooms including 5 bedrooms, 30' living room, dining room, den, eat-in kitchen, jalousied porch, beautifully finished family room with wet bar and free-standing fireplace, pool room — gorgeous 20x40 inground pool.

Upper Bracket

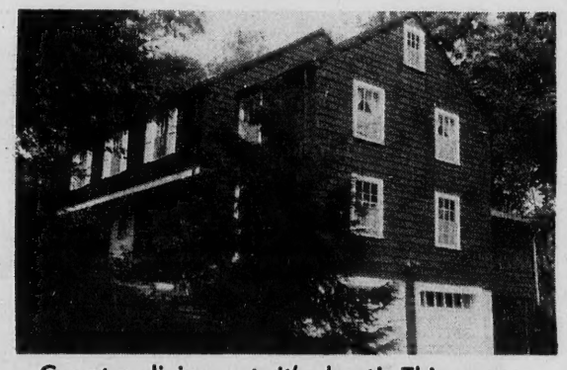

Country living at it's best! This young colonial home is set on 2 country acres in a terrific family neighborhood in Boxford. It features a front to back fireplaced living room, large formal dining room, eat-in kitchen, 1st floor family room plus fireplaced rec room in lower level, 5 bedrooms, 2½ baths, 2 car garage, screened porch. Excellent value on today's market — come see it today!

$89,900

Three family offering convenient in-town location **and** terrific professional live-in possibilities. Main apt. has elegant marbled fireplaced living room, large fireplaced dining room, applianced cabinet kitchen, modern bath, 2 bedrooms and screened porch. Second apt. has fireplaced living room, kitchen, den or dining room, 2 bedrooms and bath. Third apt. has living room, bedroom, kitchen and bath.

$84,900

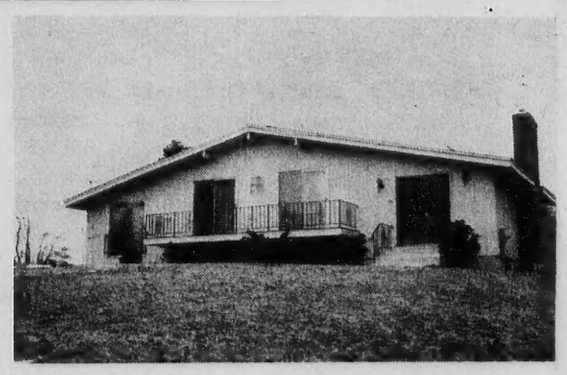

Sun splashed contemporary ranch set on an acre country lot. Fireplaced cathedral ceiling living room, fireplaced paneled family room, 3 bedrooms, 2 full baths, cabinet kitchen with breakfast bar adjoins large dining area, sundeck, oversized 2 car garage with electric eye doors, and best of all — taxes under $1200! Terrific yard for gardening and family recreation.

$69,900

REALTOR® MLS

the Howe agency

475-5100

NATIONWIDE member FIND-A-HOME

4 PUNCHARD AVENUE, ANDOVER

FALL AND NEW BEGINNINGS

A perfect home for the larger family. 5 bedrooms, a large family room, separate playroom, living room, dining room and a large, large kitchen with a lovely view of the wooded backyard.

$135,000

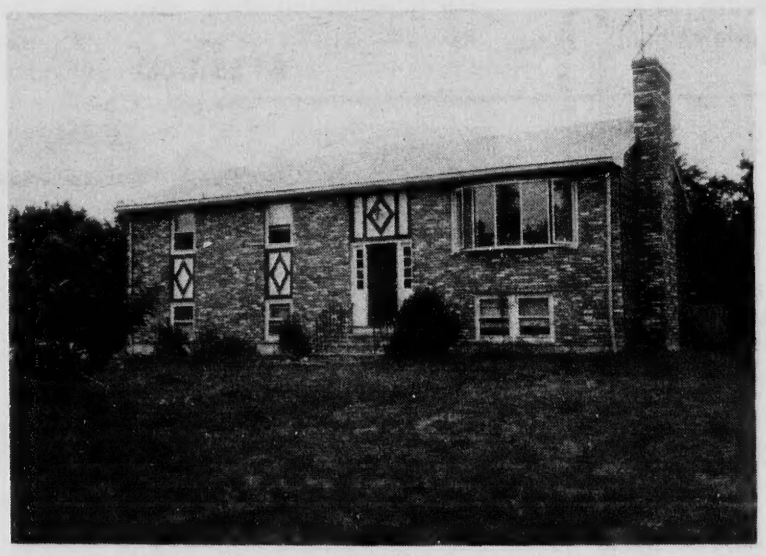

A lovely brick Tudor custom built split entry with a fireplaced family room, fireplaced living room, eat-in kitchen, dining room and 3 bedrooms. Perfect location close to Rts. 93, 495 and all schools.

$70,000

A Colonial beautifully built last year and offered as a tremendous value on this year's market. A huge fireplaced family room, handsome eat-in kitchen, formal dining room, front to back living room and spacious slate foyer. 4 large bedrooms, 2½ baths all tastefully decorated and in A-1 condition. Thermopane in all windows, low heating costs, all on a delightful cul de sac. Your perfect buy — act quickly.

Low 90's

DARLING
ASSOCIATES INC.
33 CHESTNUT STREET
ANDOVER
475-4515

REALTOR® MLS

MEMBER ALL POINTS RELOCATION SERVICE, INC.

CLASSIFIED • REAL ESTATE

Most baby birds have a hard little knob at the end of their beaks called an egg tooth. They use it to crack the shell of the egg so they can wriggle out.

WANTED
Sales Personnel
FULL or PART-TIME
Weiner's Fur
Call Angie for appointment
685-5163, Friday, 9-5

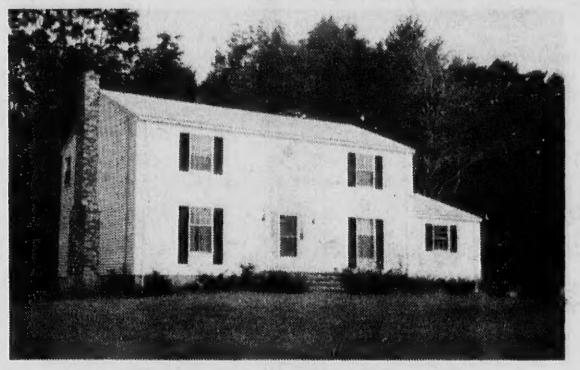

THE HOUSE IS BRIGHT!
THE PRICE IS RIGHT!
$86,900

Large gracious 8-room Colonial located in lovely country setting on 46,800 sq. ft. of land. Huge kitchen, formal dining room with parquet floor, fireplaced living room, beamed cathedral ceilinged family room with fireplace. Four generous bedrooms, 2½ baths.

475-6886

REALTY WORLD
The Helmsley Company
89 North Main Street
Andover, Massachusetts

Apartments for Rent

7 ROOMS INCLUDING a sunny enclosed porch. 1 of 2 apartments in a beautiful 2 family home. Only a 2 minute walk from the center of town. Washer, refrigerator and stove are included; with garage. $275 per month plus utilities. Call after 4 PM. **475-6631.**
n-S-7

GRANDOVER PARK. New management. New standards. Wide choice from Studio ($185) to Delux ($275) includes heat, hot water, cooking. Deposit. One minute from Rt. 28 and Rt. 495. Residential neighborhood. Call Manager for appointment **683-3801.**
n-Jy-13-TF

BRITISH COLONIAL APARTMENT Now available. Two bedrooms, wall to wall carpeting, air conditioning, garbage disposal, double security alarm system. Model apartment open weekdays 10-8; weekends 10-5. For information call **685-7467.**
n-M-3-10-17-24-31-TF

HOME REPAIRS REMODELING
DAVID M. MORIN
CARPENTER
475-5590 — Days
685-5437 Evenings
INTERIOR EXTERIOR

Sam PALADINO
Painting Contractor
QUALITY
Interior — Exterior
Painting, Wallpapering
GUARANTEED WORK
688-4242

Doherty Realty Agency Inc.

CUSTOM BUILT EXCLUSIVE

NO. ANDOVER: BEAUTIFUL, ARCHITECT DESIGNED 4 bedroom Cape nestled in a very private setting in one of No. Andover's finest locations. First floor boasts a large formal dining room, elegant fireplaced living room, comfortable fireplaced family room with sliders to brick patio, eat-in kitchen, and a plant room. Many built-ins. Gracious living at —

$165,000

Doherty Realty Agency Inc.
21 ELM ST. ANDOVER
TEL. 475-0010

MEMBER RELO WORLD LEADER IN RELOCATION

REALTOR® MLS

CLASSIFIED • REAL ESTATE

In 1925, Lum Pao-Hwa of China played 764 games of tennis in one week.

Apartments for Rent

METHUEN-DELMONT ESTATES on 495. One and 2 bedroom luxury apartments. Carpets, balconies, etc. $200 up heated. No pets. No lease. **685-7848.**
n-J-22-TF

Resort Places for Rent

DEERING LAKE, N.H. — New A frame on lake. $250.00 per week. Call **475-8591.**
q-S-7

WINTER RENTALS Seabrook Beach — Cozy/comfy furnished & heated — 2 & 3 bedroom apartments, personal parking included. If interested, please call **1-776-2478** after 4:30 PM or **1-603-474-2343.**
q-A-31; S-7

Office Space for Rent

MODERN OFFICE SPACE available — one room and 2 room suites; reasonable rate, centrally located. Call **475-1564.**
r-S-7

Office Space for Rent

MODERN OFFICE. Downtown location with parking. **475-1156.**
r-Jy-13-TF

Motorcycles

YAMAHA 80 MINO-ENDORO. Excellent condition. $250 or best offer. Dave at **475-6704.**
v-S-7

Campers and Trailers

SHASTA TRAVEL TRAILER approximately 14'. Sleeps 4 or 5. Gas stove, heater, sink, refrigerator. Excellent condition. $1295. Call **687-1928.**
w-A-24-31-TF

Freda Rozen
INTERIORS
• Wallpaper •
• Slip Covers •
475 6210

LET ME HELP YOU
Create Your Dream Room
• PLAYROOMS
• CUSTOM KITCHENS
• BATHROOMS
• REMODELING
(interior & exterior)
expert craftsmanship at
responsible rates
RALPH DELLATTO
GENERAL CONTRACTOR
FREE ESTIMATES
Call After 6 p.m.
475-5306
REFERENCES UPON REQUEST

The Gallery OF HOMES
B. J. COLLINS REALTY

NEW EXCLUSIVE

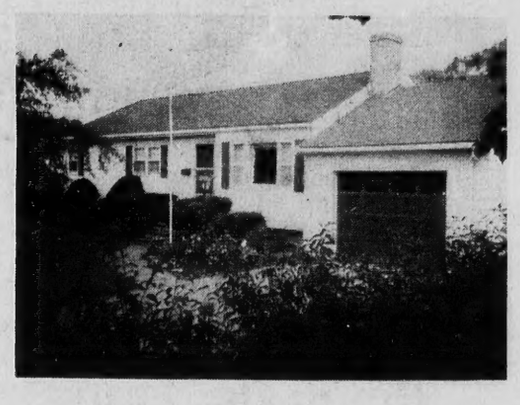

Lovely fruit trees, shrubs and flower gardens create the perfect setting for this attractive Ranch. It includes a fireplaced living room, three bedrooms, dining room, one bath and one car garage. Quiet street.
$53,900

BANCROFT SCHOOL AREA
The perfect house for an active family. 5 bedroom split, fireplaces in living room and family room. Eat-in kitchen plus dining room open to screen porch. Inground 20x40 pool with screened cabana.
NEW PRICE $69,900.00

QUIET COUNTRY
A handsome Dutch colonial for a family that wants elbow room, 10 rooms with possible in-law quarters or five bedrooms with a family room fireplaced living room, formal dining room, 2 baths, study, 2 screened porches, oversized 2 car garage. All on one acre of country living at its best.
$74,900

PRIVACY and PROTECTION
Tastefully co-ordinated papers, paint and paneling, high quality carpeting, beautiful hardwood flooring, central air conditioning, burglar alarm, new stockade fencing and mature trees creating a private back yard which is enjoyed from a comfortable screened porch. All of these things have been combined to make this three bedroom Ranch with fireplaced living room a gracious home.
$57,900

MERRIMACK COLLEGE AREA
This three bedroom ranch has a convenient location and privacy, including a fireplaced living room, lower level recreation room, one full bath and one ¾ bath. A brick barbeque and lawn furniture awaits your summer picnics.
$49,900

B. J. COLLINS REALTY
5 ANDOVER ST., ANDOVER
475-1242

VICTOR
THE VICTOR COMPANY, INC. REALTORS
EXCLUSIVES!

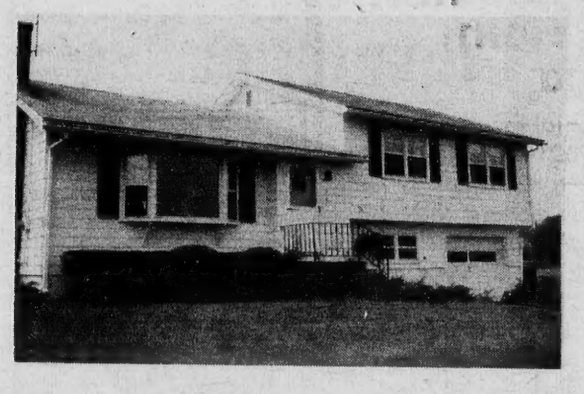

REALLY PRETTY TRI-LEVEL on a delightful acre and ½ lot with splendid gardens — fireplaced living room, dining room with sliders to deck, fine eat-in kitchen — 3 excellent bedrooms, family room just a few steps away from kitchen, plus gameroom. Located on child safe circle convenient to Rt. 93. Terrific!
$71,500

STRIKINGLY GOOD LOOKING STANMAR CONTEMPORARY on fine treed lot. Tremendous fireplaced living room, formal dining room with sliders to screened porch — vibrant kitchen with exposed brick wall, 3 cathedral ceiling bedrooms — huge playroom with fireplace, study, in-ground swimming pool, central air conditioning. Outstanding!
$92,500

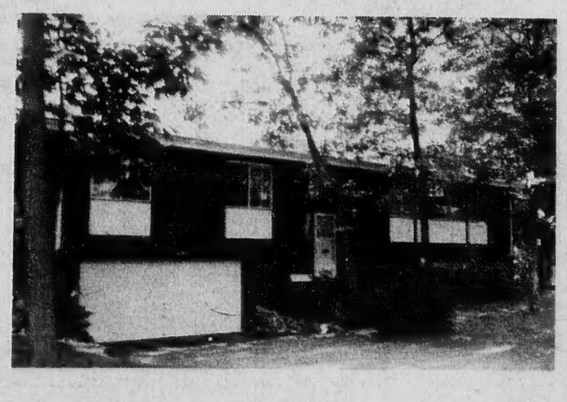

SPACIOUS COLONIAL — with the most exquisite gunite swimming pool, in an extraordinary setting. Prettily sited on quiet circle convenient to town and highway with front to back fireplaced living room, formal diningg room, family room with corner fireplace — 4 bedrooms. Home and vacation all in one!
$125,000

166 NORTH MAIN STREET
ANDOVER, MA 01810 / TEL. 475-2201

MEMBER HOMES FOR LIVING Network
REAL ESTATE OFFICES IN ALL 50 STATES

VICTOR
THE VICTOR COMPANY, INC. REALTORS

ESTATE

Apartments for Rent

ROOMS INCLUDING a sunny closed porch. 1 of 2 artments in a beautiful 2 mily home. Only a 2 minute alk from the center of town. asher, refrigerator and stove e included; with garage. 75 per month plus utilities. ll after 4 PM. 475-6631.
n-S-7

RANDOVER PARK. New anagement. New standards. ide choice from Studio 185) to Delux ($275) inudes heat, hot water, cookg. Deposit. One minute from . 28 and Rt. 495. Residential eighborhood. Call Manager r appointment 683-3801.
n-Jy-13-TF

RITISH COLONIAL APARTMENT ow available. Two edrooms, wall to wall rpeting, air conditioning, arbage disposal, double curity alarm system. Model partment open weekdays 10- weekends 10-5. For inforation call 685-7467.
n-M-3-10-17-24-31-TF

OME REPAIRS REMODELING
AVID M. MORIN
CARPENTER
475-5590 — Days
85-5437 Evenings
TERIOR EXTERIOR

Sam
PALADINO
Painting Contractor
QUALITY
Interior — Exterior
Painting, Wallpapering
GUARANTEED WORK
688-4242

SIVE

bedroom Cape
Andover's finest
g room, elegant
amily room with
oom. Many built-
$165,000

3

REALTOR MLS

Town Topics

(Continued from Page Three)

for gymnasium space and a shortage of playing fields suitable for soccer, little league baseball, softball or football certainly indicates that a large number of Andover residents should be vitally concerned about how this fine, new acquisition is developed," according to Recreation/Community Schools Committee Chairman Charles G. Rancourt. "The committee hopes for a large citizen turnout on Sept. 12 so that all interested citizens may make their thoughts on Sacred Heart development known."

Rebuilding of the Recreation Park Lodge will be the subject of another meeting of the committee to be held on Tuesday, Sept. 19 at 7:30 p.m. at The Haven.

Down The Years

(Continued from Page 26)

threads and twines.

Carl Elander, who for the last 14 years has carried on a successful tailor shop in Andover, will open his new store in the Arco block tomorrow featuring a fine line of haberdashery.

Sidney White of Reservation Road, has returned after a trip to Varre, Vermont where he purchased 15 fine Holstein cows and one prize Holstein bull.

There will be few changes in the teaching staff when Punchard High reopens for the year this week with a large registration. It is anticipated there will be an enrollment of 317 at the school this year.

Abbot Academy students will be arriving next week to begin classes a week earlier than usual, in order that the school can have appropriate observances in the Spring to celebrate its centennial.

25 Years Ago — September, 1953

The appointment of Sgt. David L. Nicoll as chief of police was made last week, shortly after selectmen received the civil service list on Wednesday. Nicoll headed the promotional list. The selectmen will now work on filling the sergeant vacancy.

The annual return to classes yesterday found the enrollment for public and parochial schools up, with a total registration of 2,142, compared to 2,043 a year ago.

The most torrid heat spell in many years was broken by showers over the weekend after ten days of temperatures in the 90's and on Wednesday hitting over 100 degrees.

Selectmen this week appointed the following to the rent control board: Clifford E. Marshall, landlords; Arthur J. Beer, tenants; Joseph Allen, Gladys A. Hill, Robert F. McMackin, public interest.

Painting Improvements
Wm. LAWRIE

Interior & Exterior PAINTING
WALLPAPERING
Call 475-0924

Motor Mart

(Continued from Page One)

water lines which was used universally and the model for similar work done today.

His firm was responsible for the installation of several water mains in Andover, as well as other communities.

"Annie"

"Annie," the award-laden Broadway musical, will begin a limited five-and-a-half-week engagement at Boston's Shubert Theatre on Thursday, Sept. 28, with the official press opening the following night, Friday, Sept. 29 at 7:30 p.m. The Boston run will continue thru Nov. 4.

Heading the cast is Katy-Jo Kelly in the title role, Norwood Smith as Daddy Warbucks, Ruth Kobars as the wicked orphanage supervisor, Miss Hannigan, and canine star, Sandy.

The garage, under the Wood dream village plan was for the parking and maintenance of trucks, while the Woodworth building was for automobiles owned by residents of the village.

SIMEONE PHARMACY
PRESCRIPTION SPECIALISTS
2 MAIN STREET ANDOVER
475-0418

Lets Talk About "Organic"
Organic, adj., 1. relating to, produced with or based on the use of organics as fertilizers without employment of chemically formulated fertilizers or pesticides. 2. Noun, an organic substance such as a fertilizer consisting only of matter or products of plant or animal origin. (Websters 3rd unab.)
The EARTHFOOD STORE takes great pride in being able to offer our customers a large variety of organically grown products. We believe we reflect the growing awarness that the Foods from the past, unaltered and unharmed will be the Foods of the future.
THE EARTHFOOD STORE
Natural & Organic Foods
24 Park St., Andover — 475-1234

The rustic beauty of colonial brick captured in a no-wax floor!
Armstrong
Solarian®
The historic brick look of Early America has been recreated in today's popular no-wax Solarian floor. Hampton Brick Designer Solarian with its authentic colonial colors will add a warm, rustic touch to your home. And since Hampton Brick is Solarian, it will keep its sunny shine—without waxing—far longer than an ordinary vinyl floor. Enjoy the authentic colonial look of natural brick—plus the easy-care advantages of a modern, shining no-wax floor. Discover Armstrong Solarian today.
Your BANKAMERICARD welcome here
master charge
FREE ESTIMATES
ANDOVER House of Carpets Inc.
BUDGET PAYMENTS
475-2911
SHAWSHEEN PLAZA • NORTH MAIN STREET • ANDOVER
HOURS: MON., WED. & SAT: 9 to 5:30 - TUES., THURS. & FRI. 9 to 9